THE ESCANABA DAILY PRESS

VOL. XXVII NO. 252. [ASSOCIATED PRESS LEASED WIRE NEWS SERVICE] ESCANABA, MICHIGAN, TUESDAY, JANUARY 7, 1936 [UPPER PENINSULA'S LEADING NEWSPAPER] [12 PAGES] SINGLE COPY 5 CENTS

SUPREME COURT RULES AAA ILLEGAL

Roosevelt Budget Message Foresees 1937 Debt Increase

BY RICHARD L. TURNER
(Associated Press Staff Writer)

Washington, Jan. 6 (AP)—President Roosevelt transmitted to congress today a 1937 budget forecasting a more than billion dollar deficit, only to have his estimates thrown out of kilter by the Supreme Court's AAA decision.

Even as the reading clerks of the house and senate droned through the chief executive's communication, the court swept away the source of an estimated $1,076,342,000 in revenues, over a two-year period, by invalidating the processing tax.

Relief Funds Undetermined

Immediately, President Roosevelt and his aides decided to seek funds to pay off existing AAA benefit payment contracts. Unofficially it has been estimated $500,000,000 would be required. Before the court's decision, Mr. Roosevelt mentioned the possibility of new taxes in this regard.

Surprising many, the chief executive also left open in his budget message the amount of money to be asked for relief.

Submitting only a partial estimate for relief costs, he placed a $1,098,000,000 minimum on the 1937 deficit, as compared with a deficit of $3,234,000,000 now estimated for the current fiscal year and an actual deficiency of $3,575,000,000 in the fiscal year which ended last June 30.

In both the message and a supplementary press conference, he maintained that estimated revenues will be sufficient to cover all expenditures then contemplated except those for relief, with $5,000,000 left over to be applied to the latter.

For relief he tentatively allotted $1,103,000,000 of unexpended previous appropriations, adding that two months hence, when the situation can be more accurately gauged, he will submit additional estimates.

Subject, therefore to the increase in relief expenditures the chief executive estimated 1937 receipts at $5,654,000,000 as compared with $4,410,000,000 for the current year, and expenditures at $6,752,000,000, as compared with $7,645,000,000 for the present year.

These estimates, however, were predicated upon continued collection of processing taxes and payment of farm benefits. In fact, Mr. Roosevelt included in his message a repetition of a warning enunciated in September:

"Estimates of receipts contemplete continued collecton of processing taxes. If the attack which has been made upon this act is sustained, we will have to face the problem of financing existing contracts for benefit payments out of some form of new taxes."

AAA Ruling Stunning

In addition to the "existing contracts" estimated by some to require $500,000,000, there was unanswered speculation whether the treasury could be forced to restore some $586,000,000 of processing taxes, and $180,000,000 impounded by the lower courts, pending the high court's decision.

For practical and immediate effect upon the budget, observers pointed to estimates of $529,000,000 in processing taxes to have been collected during the current fiscal year. With six months of that period elapsed, the treasury has collected only $65,428,000.

At the same time, the cost of the farm program for the present fiscal year has been estimated at $621,000,000. Of that amount, a total of $370,000,000 has already been expended in anticipation of processing tax collections.

For the next fiscal year, Mr. Roosevelt estimated receipts from processing taxes at $547,000,000 and the cost of the AAA program at $619,000,000.

So stunning was the AAA decision, throwing uncertainty around the entire budget, that there was little comment on the latter subject.

Chairman Harrison (D-Miss) of the senate finance committee termed it "a splendid report of

(Continued on Page Ten)

WEATHER

LAKE MICHIGAN: Moderate to fresh northwest winds diminishing Tuesday; snow flurries Tuesday.

LOWER MICHIGAN: Snow flurries, much colder Tuesday; Wednesday fair.

UPPER MICHIGAN: Snow flurries, much colder Tuesday, severe cold wave in west portion; Wednesday fair, rising temperature in west portion.

	At 7 P. M.	Low Last 24 Hours
ESCANABA	27	23

Temperatures—Yesterday
*—Indicates below zero.

Alpena	26	Los Angeles	50
Boston	30	Marquette	22
Buffalo	26	Memphis	46
Calgary	*40	Miami	72
Chicago	28	Milwaukee	26
Cincinnati	32	Minneapolis	8
Cleveland	26	Montreal	24
Cochrane	4	New Orleans	62
Denver	12	New York	30
Detroit	26	Parry Sound	30
Duluth	16	Port Arthur	*6
Edmonton	*20	Qu'appelle	*26
Evansville	36	St. Louis	34
Galveston	54	Salt Lake	14
Gr. Rapids	26	Frisco	48
Green Bay	18	Soo, Mich.	24
Jacksonville	54	Washington	32
Kansas City	28	Winnipeg	*10

YOUNG WOMAN DIES OF BURNS

Expectant Mother Killed by Explosive Blast from Stove

Maple Rapids, Mich., Jan. 6 (AP)—A sheriff's investigation apparently had cleared today the mystery surrounding the death of Mrs. Bernie Blank, 22, in her farm home near here.

Chief Deputy Edward L. Nestle, Coroner Howard A. Potter, and Prosecutor Robert L. Arnold, of Gratiot county, agreed that the young wife and expectant mother died from burns probably caused by an explosive blast from a heating stove.

Nestle said the husband, George, had left his home Sunday night to cross the road and shut off a windmill pumping water for cattle when he heard an explosion and screams. Blank rushed back to find one room of the house filled with smoke.

Face Badly Burned

The chief deputy quoted Blank as saying he did not see his wife at first but called his father, Robert C. Blank, of Maple Rapids, for aid in fighting the fire. He left the receiver off the telephone hook, Nestle said, and the telephone operator and neighbors heard his screams as he found Mrs. Blank and attempted to drag her to safety.

Alden Cook, a neighbor, found Blank lying unconscious in the snow near the home. The body of Mrs. Blank, the face burned beyond recognition, lay in an overstuffed chair near the stove. A bottle, which officers said had contained kerosine oil, was found in the stove.

Nestle said the only object burned in the home was the overstuffed chair on which Mrs. Blank's body was found. He explained that the young couple had entertained company earlier in the evening, and Mrs. Blank may have used kerosine to replenish the fire in her husband's absence.

Nestle said there would be no inquest. Mrs. Blank graduated from Michigan State college in 1933. Her husband was a student at the same school. Her parents are Mr. and Mrs. Adolph Ottoman, of Jackson.

Raving Of Woman Studied In Search For Missing Child

New York, Jan. 6 (AP)—The ravings of a demented woman were studied by police tonight in an effort to gain some clue to the disappearance of ten-months-old Jackie Horowitz.

Fears that Gussie Friedman, 45, had pushed the baby into the East river, carriage and all, mounted when she told questioners the child had tried to drown her.

Laughing hysterically, she said she was only ten years old and the baby had tried to push her into the river.

The woman, who was released on probation three months ago from the Brooklyn State hospital, was questioned in the psychopathic ward of Bellevue hospital.

Government Has Poor Score With New Deal Cases

Washington, Jan. 6 (AP)—The government has won only one of the last eight supreme court cases involving new deal laws or principles. The "box score:"

Lost, 6 to 3—AAA.

Lost, 9 to 0—Conversion of building and loan associations to federal charters when opposed by states.

Lost 9 to 0—President Roosevelt's dismissal of a federal trade commissioner.

Lost, 9 to 0—NRA codes.

Lost, 9 to 0—Orgiginal farm mortgage moratorium act.

Lost, 5 to 4—Original railroad pension act.

Won, 5 to 4—Gold devaluation cases.

Lost, 8 to 1—Federal regulation of "hot oil" shipments.

YOUNG HEIRESS SUES MOTHER

Duped Into Sterilization Operation, Daughter Alleges

San Francisco, Jan. 6 (AP)—A timid, nervous young heiress, Ann Cooper Hewitt, accused her socially prominent mother today of duping her into a sterilization operation that tightened the mother's hold on her daughter's income from a $10,000,000 trust fund.

The 21-year-old heiress filed a $500,000 damage suit against her mother, Mrs. Maryon Hewitt McCarter, at various times the wife of five prominent men.

Attorneys for the girl said a separate suit would ask for an accounting of funds from the trust.

Never Had Boy Friend

In the suit the girl, brown-eyed daughter of Peter Cooper Hewitt who died in 1921 after amassing a fortune by his inventions, charged she had been forced into a closely guarded life of ignorance and abuse—while the mother squandered thousands in gambling resorts.

The alleged operation to deprive her of motherhood was performed 11 months before her 21st birthday. The suit named Drs. Tilton E. Tillman and Samuel G. Boyd of San Francisco as the surgeons. It said the brunette heiress thought she was undergoing an appendectomy.

"I never had any boy friends," the girl said today as she sat with her attorney, Russell P. Tyler. 'I was kept shut up at home. I never had any friends."

The surgeons said the operations was performed August 18, 1934, upon Mrs. McCarter's orders after the daughter had been found "feeble-minded with the mentality of a child of 11 years."

The trust fund was set up by the girl's father. Under it, a child of Miss Hewitt's marriage would receive the fund's income upon her death. The share would go to her mother, Mrs. McCarter, if the daughter died childless.

Michigan Better Off Without AAA, Asserts Thomson

Lansing, Jan. 6 (AP)—James F. Thomson, state agricultural commissioner, declared today that "Michigan will be better off economically without the Agricultural Adjustment Act."

Thomson viewed today's United States supreme court decision invalidating the act as a financial victory for the state, and asserted he hoped that congress will not attempt to rewrite the measure to escape constitutional prohibitions.

"The state contributed $2.50 for every dollar it received in benefits," Thomson charged.

"Less than one-third of the farms in the state are participating, while this state processes farm products on a large scale. These processing industries have contributed large sums in taxes for the maintenance and operation of the AAA."

Auto Overturns, Infant Is Killed

Vassar, Mich., Jan. 6 (AP)—An automobile skidded and overturned in a ditch here today, killing Ila Allie May, four-months-old daughter of Mr. and Mrs. Ira May of Eillington township. The child's brother, John, 21, was driving the motorcar. The parents and five other children were passengers, but escaped with cuts and bruises.

SERVICES WEDNESDAY

Houghton, Mich., Jan. 6. (AP)—Funeral services for Mrs. Sarah Jane Rickard, 91, a resident of the Copper Country for the last 70 years, will be held Wednesday afternoon. She died Sunday

CHANGES MAY BE SOUGHT IN CONSTITUTION

NEW DEAL BLOCKED BY CHARTER AS IT STANDS

BY EDWARD J. DUFFY
(Associated Press Staff Writer)

Washington, Jan. 6 (AP)—The question of constitutional amendment was projected into the presidential campaign today by the supreme court toppling of the AAA.

Unless congress and the new deal find a way within the decision to pursue the same objectives there were indications pressure would be organized behind a move to assert federal authority over farm surplus problems in the fundamental charter.

The legislative session was expected to be prolonged two months or more by revival of the post-war farm relief agitation. This would carry over the major party conventions in June.

There was possibility of an early attempt to have an amendment submitted to the states. The scope of the decision, like that on NRA, generally was considered to leave little if any room for reenactment of the massive new deal plan under different constitutional sections.

Labor Urges Reforms

After NRA, it was recalled, President Roosevelt stood unqualifiedly for federal jurisdiction over national problems. It was in the famous press-conference when he contended the NRA decision represented a "horse and buggy stage" conception of the constitution.

He considers both industrial-labor relationships and over-production in agriculture problems to be handled nationally.

Since NRA lapsed, organized labor has pressed for constitutional reform in the interest of minimum wages and maximum working hours.

William Green, president of the American Federation of Labor, said tonight "the necessity for an amendment seems to become more apparent.

"We had very sincerely hoped that the AAA would be sustained," Green told reporters.

"We are disappointed to a great extent with the decision. We firmly believe that the Guffey, social security, railroad retirement, and Wagner labor disputes acts will be held valid. We do not believe the decision in any way affects the validity of these measures.

"The decision of the court, however, brings to the attention of labor and the farmers the difficulty encountered under the limitations of the constitution as interpreted by the court."

The highest court denominated agriculture a local problem and hence not subject to Washington enactments. The majority reminded it was not concerned with the wisdom of any policy, only with whether it was valid under the constitution.

The matter of amendment was treated as something with which the court has no concern.

Fight Predicted

But it did give concern at once to the president, Edward A. O'Neal of the American Farm Bureau Federation, Senator Norris and Governor Cochran of Nebraska, and other supporters of AAA.

"This means a fight," said O'Neal in Chicago.

If no substitute can now be found, O'Neal said, the "constitution can be amended."

Cochran at Lincoln advocated an amendment, if necessary, as did Senator Norris (R-Neb.), here. But the senator observed "with the opposition of political leaders that would be almost impossible to get."

General Hugh S. Johnson, erstwhile NRA administrator, predicted in Chicago the administration would be driven "to a single issue—the constitution." should no new farm plan be possible.

If that eventuate, political leaders expect the Republican national committee and the American Liberty League to oppose any change the new deal might propose. The possibility of alignments in the industrial east, where objections to the AAA were most vehement, against sentiment in the farming communities of the west and south would become more real.

Immigration Law Revision Proposed

Washington, Jan. 6 (AP)—Changes in the immigration laws to remove aliens illegally within the borders of the United States were proposed in a bill introduced in the house today by Representative Henry E. Stubbs, California Democrat.

Arrest on sight and immediate prosecution of any alien suspected of illegal entry were the principal changes proposed by Stubbs.

SILVER JUBILEE AS HEAD SCOUT

Showered with congratulations from associates the country over and presented with a huge oil painting of himself on behalf of employees of the organization, Dr. James E. West, head of the Boy Scouts of America, is pictured at his New York office, smiling his happiness over completion of 25 years as the scout's leader.

COURT TO HEAR BRUNO'S PLEAS

Board of Pardons Will Meet Saturday in Trenton

Trenton, N. J., Jan. 6 (AP)—Bruno Richard Hauptmann's plea to the state to save him from the electric chair will be heard by the court of pardons Saturday.

Failure of Albert B. Hermann, court clerk, to announce the session would be held in the executive offices, the usual meeting place, suggested the possibility the court might convene at state prison to hear Hauptmann personally.

Hermann said the court would meet "in Trenton," the place to be announced later. The session will start at 10:30 a. m., and will probably last most of the day. The court usually announces a decision immediately upon adjourning.

Execution Delayed

Hauptmann received an additional few days' leave on life today when Col. Mark O. Kimberling, principal keeper at state prison, decided to delay execution until late next week.

The execution, set by the courts for the week of January 13, had been set tentatively for next Tuesday, but Kimberling postponed it because the legislature convenes that day. Executions, when held late in the week, are usually on Fridays.

Hauptmann, who has been in the death house for 10 months since his conviction of the Lindbergh baby killing, showed no signs of changing his story that he obtained the ransom money from Isidor Fisch, his furrier partner.

Community Colleges Sponsored In U. P.

Iron Mountain, Mich., Jan. 6 (AP)—Harry L. Pierson, state WPA administrator, announced here tonight that 14 "community colleges," sponsored by his organization in 11 upper peninsula counties, will be ready for eperation within ten days.

The "colleges" are expected to serve 1,500 students, Pierson said.

A. A. Sweet, district six director of the WPA, said he had named I. A. Weza, peninsula educator, as director of the program.

Under the direction of instructors taken from relief rolls, the "students" will undertake the study of subjects for which they may receive credits at most of the colleges of the state, the announcement said. Both relief and non-relief students will be enrolled.

Pierson said about $14,000 has been allocated so far to the project, which will employ more than 50 teachers.

WPA Worker Put On Probation For Forging Checks

Mt. Clemens, Mich., Jan. 6 (AP)—Archie Boyer, 35-year-old WPA worker, was placed on two years' probation today when he pleaded guilty to forging endorsements on two checks of fellow workers because his children "were begging for food."

Circuit Judge Neil E. Reid ordered the sentence. The two checks totaled $16.80. Court attaches said Boyer had refunded the amount to a grocer who cashed them for him in payment of groceries.

WAY IS PAVED FOR APPROVAL OF BONUS BILL

MEASURE ENDORSED BY COMMITTEE IN HOUSE

Washington, Jan. 6. (AP)—Without a single voice raised in opposition, the house ways and means committee voted today for cash payment of the bonus to 3,000,000 war veterans.

Sitting in secret session until after dark, the committee approved a bill supported by leading veterans organizations and once-warring house blocs. Plans were drawn for a speedy house vote.

Only minor changes were made in the measure, which would:

Give former soldiers full maturity value of their adjusted compensation certificates.

Allow those desiring to hold their certificates and cancel unpaid interest.

Set up no definite method of raising the money for payment, estimated by supporters of the bill at $1,000,000 immediately upon enactment.

The way was cleared for the committee to report the measure when backers of the Patman bill to pay off in new currency decided to postpone their fight over the method of payment and join the drive for passage of the authorization bill advanced by the American Legion, Veterans of Foreign Wars and Disabled Veterans.

Representative Vinson (D-Ky.), co-sponsor of the legislation with Representatives Patman (D-Tex.) and McCormack (D-Mass.), voiced a hope that the bill would be "taken up Wednesday—Thursday for sure" and sped to the senate "at the earliest possible moment."

More Time Needed For Road Projects Than WPA Permits

Lansing, Jan. 6 (AP)—Murray D. Van Wagoner, state highway commissioner, said today the completion of $7,900,000 worth of projects rests on an extension of the time in which works progress administration programs must be completed.

The present deadline for projects is March 1. Harry L. Pierson, state WPA director, was quoted Sunday as saying he had assurance from Washington the deadline would be extended to July 1.

The highway department is overseeing two highway improvement programs for WPA. The first involves expenditures of $1,395,945 on oil aggregate road surfacing, the second calls for relocations of shoreline and tourist routes, estimated to cost $6,500,000.

Van Wagoner said partial construction is assured on ten relocation projects, totaling $1,874,818, but on 26 others it is problematical because of the nearness of the deadline and lack of relief labor.

17 Families Are Marooned By Snow

Idaho Falls, Idaho, Jan. 6 (AP)—CCC workers made slow progress tonight with a tractor through deep snow drifts toward a lonely Wyoming ranch house where 17 miners and their families were marooned, with food running low.

Once the tractor was buried by a snow slide as the rescuers battled in sub-zero weather, J. W. Neal and Arch Wackerli, officials of the Blind Bull Coal Mining company, said arrangements would be made to fly food to the stranded miners if ground rescue crews do not get through tomorrow.

The miners were trapped at their 8,500 foot high mining camp Saturday night. They trudged ten miles through deep snow to the ranch.

Search Continues For Peacock Killer

Chicago, Jan. 6 (AP)—Two new theories emerged from the welter of conflicting clues in the Peacock murder mystery today.

Lieut Otto Erlanson, veteran head of the homicide squad, raised the possibility Dr. Silber C. Peacock sat in his car with a woman last Thursday night and that a male accomplice crept up and slew him.

The pediatricians body—the head bashed and pierced by a bullet—was found crumpled in the tonneau of the machine 21 hours later. It was covered by his ulster. His glasses had been carefully placed on the rear seat.

This deduction dovetailed in part with the premise of Lieut. Charles Egan of the state's attorney's office—one of the six members of the official "brain trust" concentrating on the enigma.

Decision Outlaws New Deal's Farm Recovery Program

BY MELBOURNE CHRISTERSON
(Associated Press Staff Writer)

Washington, Jan. 6 (AP)—The Supreme Court smashed the Roosevelt farm-aid program today with an uncompromising opinion throwing other major new deal laws into question.

Administration leaders, stunned by the 6-3 decision, withheld immediate comment. President Roosevelt called major advisors into a hurried White House conference.

Justice Roberts read the views of the court majority killing the entire agricultural adjustment act as invalidating the "reserved rights of states" and "beyond the powers delegated to the federal government."

Under AAA, $1,127,000,000 has been paid farmers since 1933 for reducing crops under a national plan intended to raise farm income.

Other Laws In Jeopardy

In a vehement dissent, Justices Brandeis, Stone and Cardozo asserted that "courts are not the only agency of government that must be assumed to have the capacity to govern."

As organized farm leaders proposed amending the Constitution, and stock and commodity markets reacted irregularly to the news, there was immediate speculation on the fate of new deal legislation still to face the court's scrutiny.

What will happen, lawyers wondered, to such measures as the social security, Guffey coal control, Wagner labor disputes, and other laws based on the power of congress to legislate "for the general welfare," which until today had never been defined or limited by the high tribunal.

Holding that "Justice Story's theory" of this power "is the correct one," Roberts added that "he makes it clear that the powers of taxation and appropriation extend only to matters of national, as distinguished from local welfare."

The court's blow was the second to a major cornerstone of the new deal. Last spring it unanimously overthrew NRA codes, through which the government tried to regulate industry.

Vast political implications accompanied today's ruling. Mr. Roosevelt, who talked about "horse and buggy days" after NRA was killed, received the news while closeted with Secretary Dern.

The cabinet member said the president "smiled," but declined to reveal what he said.

Justice Roberts' opinion denied that the court "assumes a power to overrule or control the action of the people's representatives" saying that its "delicate and difficult office" was merely to ascertain whether legislation is in accordance with the Constitution.

Justice Stone, however, declared that "the present act is held invalid, not for any want of power in congress to lay such a tax to defray public expenditures x x x but because the use to which its proceeds are put is disapproved." Stone added:

"The removal of unwise laws from the statute books appeal lies not to the courts but to the ballot and to the processes of Democratic government."

A few minutes after the opinion had been read, new farm legislation was projected in congress by Senator McNary of Oregon, the Republican leader.

New Taxes Possible

Secretary Wallace's aides locked themselves in their offices and strove to discover whether AAA was smashed beyond repair or whether means had to be found to pay approximately $500,000,000 due farmers on crop adjustment contracts still unpaid.

President Roosevelt had said that if processing taxes, through which farm payments were financed, were held invalid, he would ask new levies to raise the half-billion.

There was some dispute, however, in view of the extent of the tribunal's decision, whether even this could be done. Justice Roberts said:

"Appropriations and expenditures under contracts for proper governmental purposes cannot justify contracts which are not wtihin federal power. And contracts for the reduction of acreage and the control of production are outside the range of that power."

"We are not now required," Roberts said "to ascertain the scope of the phrase 'general welfare of the United States' or to determine whether an appropriation in aid of agriculture falls within it.

"Wholly apart from that question another principle embedded in our Constitution prohibits the

(Continued on Page Two)

BANKERS DENY INCITING WAR

Morgan Firm Says Loans to Allies Had Little Effect on U.S.

Washington, Jan. 7 (AP)—J. P. Morgan and his senior partners came to Washington tonight to tell a senate investigating committee tomorrow that money lent to the allies had little, "if any" effect in leading the United States into the World war.

Senate investigators, primed with evidence gained in an eight months study of files of Morgan and Company, contend the documents show that America went into the war to protect private loans to the allies.

Cognizant long in advance of the views of the munitions committee headed by Senator Nye (R., N. D.), Thomas W. Lamont and George Whitney, Morgan partners, issued a statement tonight on behalf of Morgan and themselves scoffing at the idea.

The purpose of the investigation hinged on the effort of the committee to win support for a stern neutrality bill designed to keep America out of future wars by shutting Americans out of the war zone and restricting loans and exports to belligerents.

The Lamont-Whitney statement contended that so few individuals were interested in allied loans that it could have been only a small factor in generating pro-ally sentiment.

Morgan and Company acted as agents in America for Anglo-French purchases during the years before American entry into the war.

In that period the company bought $3,000,000,000 of supplies for the allies, at a commission of one per cent gross. This, the statement said, presented less than half of allied purchasing prior to American entry into the war.

Northwest Is Swept By Sub Zero Cold

Chicago, Jan. 6 (AP)—Sweeping southward and eastward in the wake of a widespread snowfall, a cold wave brought 20 below zero temperatures to the northwest today.

The coldest points in the United States were Williston, N. D., and Havre, Mont., with 20 below.

The snow was general over the northern half of the country except for the Pacific coast and the northern tip of New England.

Brothers In Jail On Contempt Charge

Mt. Clemens, Mich., Jan. 6 (AP)—Earl Dubay and his brother Louis were confined in Macomb county jail today on a contempt citation of Judge Frederick Miller because they failed to observe a probate court order requiring them to pay $1 weekly for the support of their father.

Judge Miller ordered the two men confined until they pay $85 each, which the court said they were in arrears on the payments, ordered two years ago.

Ethiopian War In Nutshell

(By The Associated Press)

Dolo—Italy's southern army advances after weeks on the defensive; 150 Ethioupians slain in two-day battle.

Rome — Fascist newspapers, with tacit consent of government, bitterly assail President Roosevelt's speech.

Paris—French officials open investigation into disappearance of carload of arms, thought possibly diverted to Italy.

COURT MODIFIES MORTGAGE LAW

Moratorium Act Cannot Impair Contracts, Jurists Rule

Lansing, Jan. 6 (AP)—The state supreme court today modified the application of the Michigan mortgage moratorium law.

"Moratorium laws are not sustainable if they result in impairing the contract of confiscation of the property involved," the court ruled in one Kent county case.

"They are sustainable, if at all, only on the theory that adequate compensation is to be fixed by the court to be paid to the person against whom the delay is sought."

Judge Willis B. Perkins, of Kent county circuit court, granted Leo Malewitz and others an injunction restraining Guy A. Soper, who had sold him farm to the Ridgemoor Country club, from reclaiming his property on a mortgage default.

The lower court permitted the plaintiffs to pay slightly more than $44 a month on the farm, sold for $10,000 and a balance of $40,000. Soper contended he would lose $5,000 a year in the payment of upkeep and taxes. The supreme court found the lower court's issuance of an injunction under the terms an abuse of judicial discretion.

Injunction Set Aside

The court pointed out no provision was made for the protection of value of property in the moratorium law in deciding the appeal taken by Mary C. Burleson from a circuit court injunction restraining the sale of property valued at $26,074, located at Division and Lyons street, Grand Rapids.

Florence M. Youngs obtained the injunction after the property had been bid in. The injunction later was extended to March 1, 1937.

The supreme court ordered the injunction set aside, terming its extension "an abuse of discretion," and directed confirmation of the sale.

The court ruled the property was decreasing in value and the moratorium law made no provision for value decreases.

The court upheld a decision of the Grand Rapids zoning board which denied Central High School Athletic association permission to construct a seven-foot fence around its recreation grounds.

Teachers Will Get Delinquent Wages

Grand Rapids, Mich., Jan. 6 (AP)—Frederick R. Sherk, board of education auditor, said today that Grand Rapids school teachers will receive another ten percent payment of back salary from the delinquent tax collections.

Sherk said the payment will bring to 60 percent the amount of back pay the teachers have received.

KIWANIS MEET

Ann Arbor, Jan. 6. (AP)—Two hundred delegates from 60 clubs of the Michigan district of Kiwanis International will gather here Friday for their mid-winter meeting.

BORDER LINES NOW SETTLED

Special Master Reports to Supreme Court on His Findings

Washington, Jan. 6 (AP)—The supreme court received from a special master today a proposed final decree to settle the ten-year-old boundary dispute between Wisconsin and Michigan.

Frederick F. Faville, the special master, was complying with instructions he received in May, 1935, when the court awarded to Michigan Grassy and Sugar Islands in the Menominee river, between Marinette, Wis., and Menominee, Mich.

The court at that time also ordered an exact determination of the water boundary in Green bay between the states.

Counsel for Wisconsin opposed the final decree and offered an alternative. Michigan accepted it. In a joint motion, however, the attorneys general of the states asked permission to file additional arguments at a date to be determined by the court.

Border Defined

Wisconsin objected that Faville's division of Green bay had "cut corners between Whaleback shoal and Rock Island passage," contending that Green bay is a "curving bay," and that its trend is northeasterly and southwesterly. Thus, the state claimed a point in the center opposite the Rock Island passage is northwesterly instead of west.

The master, referring to the court's opinion as "definitely defining the point in question as being west of the Rock Island passage," located it west of the passage.

"By accurate measurements by a planimeter the water area of Green bay here involved is divided almost equally between Wisconsin and Michigan with a slight advantage to Wisconsin," Faville's decree held.

Faville's report was to establish markers and carry out provisions of the court's decree of last May. The original suit, filed by Michigan, brought a decision in 1926, but Wisconsin claimed errors and brought the present complaint in November, 1932.

To Be Honored by Nation-Wide Dinners

Franklin D. Roosevelt

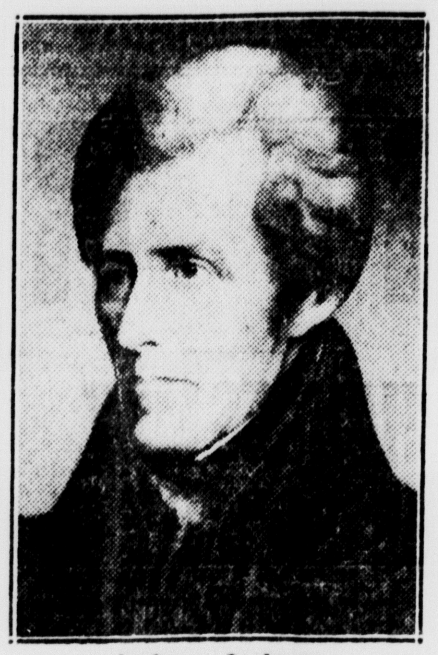

Andrew Jackson

Past and present leaders of Democracy to be honored at 3,000 dinners in every state in the Union on Jackson Day, January 8. The Escanaba Dinner will be held at the Delta Hotel.

EIGHT HELD IN THIEVERY RING

Three Members of Detroit Police Force Are Accused

Detroit, Jan. 6 (AP)—Eight men, including a lieutenant and two detectives of the Detroit police were held under bond today for examinations Jan. 13 on charges they conspired to steal, receive and dispose of stolen automobile tires and accessories.

The charge, naming 12 men, four of them on "John Doe" warrants, grew out of a grand jury investigation by Judge John P. Scallen instigated by Prosecutor Duncan C. McCrea. The policemen's part in the conspiracy was alleged to include bribe-taking for protection of a tire theft syndicate.

All Deny Guilt

The three officers, suspended immediately by Commissioner H. A. Pickert, are Detective Lieut. Stephen J. Merritt, in charge of detectives at the McClellan station, and two members of the auto squad, Detectives Hugh O. Turney and John R. Collon. All pleaded not guilty when arraigned before Judge Scallen and were released on $1,000 bond.

Sam Rimar, former owner of an automobile supply store and one of three defendants awaiting trial in Oakland county on charges of stealing and selling stolen parts from the General Motors Truck Corporation, stood mute and is held under $20,000 bond. His cousin, Ralph Rimar, pleaded not guilty and was placed under $2,500 bond.

Sam Rosenberg, a co-defendant with Rimar in the Oakland county case, pleaded not guilty and was held under $10,000 bond and Walter Erdman, another defendant in the Oakland case, was held under $2,000 bond. He also pleaded not guilty. The other man named was Julius Bean, an adjuster for an insurance company, who pleaded not guilty and was placed under $2,500 bond.

Three men who testified in the Oakland case charged they were forced to contribute two to four tires weekly for a police payment. The charges led to the grand jury investigation.

Sam Rimar and Rosenberg are in jail for 60 days each for refusing to testify at the inquiry.

Winter Queen Will Be Picked Saturday

Cadillac, Mich., Jan. 6 (AP)—A winter queen, to represent Cadillac in competition for the title of Michigan winter sports queen at Petoskey January 21, will be selected at a contest here Saturday.

Now read the Classified page.

Jewelry Store Is Robbed Of $100,000 Worth Of Stones

New York, Jan. 6. (AP)—Four robbers held up the Greenleaf and Crosby jewelry store in Rockefeller center today and escaped through Fifth street throngs with gems valued at between $100,000 and $150,000.

The manager and two other men were in the store when the robbers entered with drawn revolvers and announced "This is a holdup."

While hundreds of shoppers passed on the street outside two of the intruders forced a salesman and a neighboring jeweler to lean over the manager's desk as if they were in a conference. The two other robbers went through the show cases, selecting approximately 30 pieces of jewelry and thrusting them into an overnight bag.

Robert Mercardal, the manager, said the loot included a pearl bracelet valued at $30,000.

Italy's Southern Warriors Resume Their Offensive

Dolo, Ethiopia, Jan. 6. (AP)—Italy's southern army, resuming an offensive routed the Ethiopians in a bitter two-day jungle battle in which 150 Ethiopians were believed killed and one white Italian soldier was slain.

The hand-to-clash occurred in the dense undergrowth 35 miles north of Dolo—near Areri in the valley of the Ganale Dorya river.

Military observers pointed out the battle was significant because it marked an Italian shift from defensive warfare in this region to an offensive movement in which the Fascists' leaders sought to determine the strength of the enemy.

Alaskan Epidemic Is Under Control

Fairbanks, Alaska, Jan. 6. (AP)—Fairbanks' scarlet fever outbreak was declared "well under control" today, largely because of serum flown here by Joe Crosson, Alaska's "mercy flier."

"All our 15 patients are doing well," Dr. F. B. Gillespie, deputy territorial health officer, said at the isolation hospital. "None seem in extreme danger."

Furniture Buyers Visit Grand Rapids

Grand Rapids, Mich., Jan. 6 (AP)—Attendance of buyers at the midwinter furniture exposition here reached 600 today, keeping well ahead of the attendance of last year the market.

Many of the buyers went to the Chicago show over the week-end, but new arrivals kept the attendance up.

MRS. ROWLAND GOES ON TRIAL

Weeps Hysterically as Jurors Are Picked at Harrison

Harrison, Mich., Jan. 6 (AP)—Mrs. Elizabeth Rowland wept hysterically at her trial here today on charges of conspiracy to murder her two small daughters.

The 34 year old woman lost her self control for the first time since her arrest when she heard described the autopsy performed upon the children, Virginia, 3, and Katherine, 6, after they had been drowned by their step-father.

The step-father, Ferrin Rowland, committed suicide last October 11 in the Oakland county jail in Pontiac after he had signed a statement confessing he tied a plow share to the throats of the little girls, rowed them out into a lake near Pontiac and tipped the boat until they toppled into the water and were dragged to the bottom. Mrs. Rowland is accused of having helped him to plan the crime.

A jury of thirteen Clare county men, most of them farmers and some of them acquaintances of the Rowlands, was selected quickly to hear the case. One of them will be eliminated by lot before the jury retires to begin its deliberations.

Prosecutor Theodore G. Bowler, in his opening address to the jury announced he would attempt to prove the slaying of the little girls resulted from "the workings of two fiendish minds." Mrs. Rowland, sitting with her chin cupped in her hand, retained her composure through the opening statement but wept softly when J. Lee Voorhies, Oakland county coroner, testified briefly of the recovery of the bodies. She sobbed loudly, however, and threw herself upon the the shoulder of Mrs. Blanche Doll, a jail matron, as Dr. Burton Mitchell of Pontiac, the autopsy surgeon, told of his postmortem examination of the little bodies. She appeared about to collapse when he described how a wire had fastened the plowshare to their throats.

Michigan In Washington

Esther Van Wagoner Tufty

So the Michigan Honorables came back. It is not the first time Carl Mapes, who holds the all time record in length of service, has come back . . he knows evryone and many were those who rushed up to shake his hand . . . Clare Hoffman, a modest first termer, dares us to print "a thrilling story about Congressman en route to Washington nearly loses life in collision with lamp post when car skids on the ice" . . . all the press gallery stood up to get a better look at Verner Main, the Townsendite, when he was sworn into office . . . Congressman and Mrs. Roy Woodruff good Republicans, are being teased for taking an apartment at the "Roosevelt" . . . Elizabeth Michener has promised to play chauffeur for her Congressman father as they are living far from the Capital at the Wardman Park Hotel . . . the Vandenbergs are there too and were recently joined by Arthur, jr. . . . the Arizona air must have been kindly, for Senator Couzens, while not exactly hale and hearty, did look greatly improved in health as he took his seat in the senate . . . when the school semester closes in February Mrs. Engel will bring the three children, Margaret Ann, Albert, jr., and Helen Louise to join the Congressman. . . Prentiss M. Brown was fashionably late in arriving, but he has already introduced a bill which if enacted will give Menominee a new coast guard station.

Although the caption under a most charming picture of Mrs. Emil Hurja in a Washington newspaper announces her return to the Capital, she is not expected until the middle of the month. Mrs. Hurja is the wife of the Michigan man who is Jim Farley's right hand man.

Not only taking the teeth out of the Potato Control act, but striking out so many of the sections that it results in a repeal, Congressman Hook introduced a bill on the first day of Congress in hope of aiding the small potato growers in the Upper Peninsula. Under the present act all allotments are made on past production figures. The Congressman believes it works a hardship on this section which has only a short history in the growing of potatoes.

Although the majority of the men in the Michigan delegation were on the non-clapping side of the aisle at the unprecedented night session to hear the President's address to congress, it enjoyed the brilliant spectacle.

Every gallery seat was filled . . . there sat Mrs. Roosevelt in an afternoon frock, a soft touch of her favorite blue at the neck, eyes seldom lifted from a written copy of her husband's speech, with her, Ann Dall Boettiger, her pretty blonde daughter . . . a few of the wives of cabinet members in formal attire adding color . . . adjacent were the diplomats towered over by Sir Ronald Lindsay Ambassador of Great Britain.

The President's speech is now history, but it was something to hear and see delivered. It was not a regulation message to congress. Many did not agree with all of his statements, but, if anything, the Republicans listened more intently to his message than the members of his own party.

AAA DECISION HITS NEW DEAL FARM PROGRAM

(Continued from Page One)

enforcement of the agricultural adjustment act. The act invades the reserved rights of the states. It is a statutory plan to regulate and control agricultural, a matter beyond the powers delegated to the federal government.

"The tax, the appropriation of the funds raised, and the direction for their disbursement, are but parts of the plan. They are but means to an unconstitutional end."

The case on which the ruling was made was brought by receivers for the Hoosac Mills Corporation of New Bedford, Mass., who objected to paying approximately $80,000 in cotton processing taxes levied under the AAA.

The court did not decide today a suit brought by Louisiana rice millers who attacked the validity of amendments passed by congress last August in an effort to strengthen the original act and "ratify" all steps previously taken by Secretary Wallace.

But Justice Roberts said that since "there was no power in the congress to impose the contested exaction, it could not lawfully ratify or confirm what an executive officer had done in that regard. Consequently the act of 1935 does not affect the rights of the parties."

Will Taxes Be Refunded?

Still in question, however, was whether congress had been successful in its attempt through the amendments to prevent processors from suing to recover taxes already paid unless they could prove they had absorbed such taxes.

More than $150,000,000 in processing levies has been impounded by courts in litigation awaiting Supreme Court determination of AAA's validity. And more than $1,000,000,000 already has been collected by the government.

Roberts said: "Congress has no power to enforce its commands on the farmer to the ends sought by the agricultural adjustment act.

"It must follow that it may not indirectly accomplish those ends by taxing and spending to purchase compliance. The Constitution and the entire plan of our government negative any such use of the power to tax and to spend as the act undertakes to authorize.

"It does not help to declare that local conditions throughout the nation have created a situation of national concern; for this is but to say that wherever there is a widespread similarity of local conditions, congress may ignore constitutional limitations upon its own powers and usurp those reserved to the states.

"If, in lieu of compulsory regulation of subjects within the states' reserved jurisdiction, which is prohibited, the congress could invoke the taxing and spending power as a means to accomplish the same end, Clause 1 of Section 8 of Article 1 would become the instrument for total subversion of the governmental powers reserved to the individual states.

(This is the "welfare" clause of the Constitution, authorizing congress to lay taxes to "provide for the common defense and general welfare of the United States.)

"If the act before us is a proper exercise of the federal taxing power, evidently the regulation of all industry throughout the United States may be accomplished by similar exercises of the same power.

"It would be possible to exact money from one branch of an industry and pay it to another branch in every field of activity which lies within the province of the states. The mere threat of such a procedure might well induce the surrender of rights and the compliance with federal regulation as the price of continuance in business. x x x

Dissenters Bitter

"Until recently no suggestion of the existence of any such power in the federal government has been advanced. The expressions of the framers of the Constitution, the decisions of this court interpreting that instrument and the writing of great commentators will be searched in vain for any suggestion that there exists in the clause under discussion or elsewhere in the Constitution, the authority whereby every provision and every fair implication from that instrument may be subverted, the independence of the individual states obliterated, and the United States converted into a central government exercising uncontrolled police power in every state of the union, superceding all local control or regulation of the affairs of concerns of the states.' '

Bitterly asailing the majority's view, Justice Stone asserted it was "a contradiction in terms to say that there is power to spend for the national welfare, while rejecting any power to impose conditions reasonably adapted to the attainment of an end which alone would justify the expenditure."

"The limitation now sanctioned," he continued, "must lead to absurd consequences. The government may give seeds to the farmer, but may not condition the gift upon their being planted in places which they are most needed or even planted at all. The government may give money to the unemployed, but may not ask that those who get it shall give labor in return, or even use it to support their families.

"It may give money to sufferers from earthquake, fire, tornado, pestilence or flood, but may not impose conditions — health precautions designed to prevent the spread of disease, or induce the movement of population in safer or more sanitary areas.

"All that, because it is purchased regulation infringing state powers, must be left for the states, who are unable or unwilling to supply the necessary relief."

FIREMAN SAVE TWO CHILDREN

Both Overcome by Smoke and Heat in Early Morning Blaze

Fast and courageous work by Escanaba firemen Sunday morning saved the lives of two young children overcome by smoke in a fire in the H. F. Wilson apartment, 203 North 18th street.

The fire broke out in the third story apartment about three o'clock in the morning, caused apparently by a short circuit. Mr. Wilson, an employe of the Holland Furnace company here, was not at home at the time and Mrs. Wilson awoke to find the apartment filled with smoke and intensely hot. Dazed and partially overcome by the smoke, she was able, however, to get to the apartment below and awaken neighbors who called the fire department.

Firemen arrived in a few minutes and entered the burning building to save the two children, one an infant of four weeks and the other 17 months of age. The children were both overcome by the smoke and heat when rescued but they were revived by a physician who was called immediately. They both will recover.

The fire was slow burning, having caught in wall board partitions and did not spread from the room in which it started. The heat and smoke generated by the fire, however, was intense. The walls of the other rooms of the apartment were badly blistered.

NEW COLLEGE BEGINS TODAY

Classes Are Formed in Escanaba for Community School

The Community College opened yesterday at the Franklin school and schedules were arranged for the students. Classes will begin today. The minimum quota of 25 has been assured, Charles Follo, principal announced, and more are expected in a day or two. New students may enroll at the Franklin school this afternoon. Classes will be held four days a week.

The schedule is as follows:

12 noon — composition and rhetoric.

One o'clock—American history and advanced French.

Two o'clock—American history and beginner's French.

Three o'clock—sociology and mathematics.

Four o'clock—chemistry.

All classes, except chemistry, will be held at the Franklin school. Because of laboratory facilities, the chemistry class will be held at the senior high school.

The teachers are: Beatrice Perron, Escanaba, composition and rhetoric; Robert Mathison, Gladstone, mathematics and chemistry; Charles Follo, history and sociology.

BRIEFLY TOLD

Buyers at Market—A staff of Fair Store buyers, including John Peterson, Miss Charlotte Marble, Med Beaudoin and Charles Gessner, left Sunday for Chicago on a spring buying trip. They will attend the International Housewares show, the China and Glassware show and the Drapery and Interior Decorating show being held at the Merchandise Mart. Mr. Beoudoin will attend the National Shoe show and convention at the Palmer House.

MINER DIES

Houghton, Mich., Jan. 6. (AP)—David Morgan, 65, foreman of the Copper Range Mining company's refinery department for the last 32 years, died here today. Funeral services will be held Wednesday.

The golden snow often seen in Glacier Park is made of small, yellow insect bodies.

2 BLENDS - 2 PRICES

BLUE LABEL
Exceptionally fine quality

BROWN LABEL
High quality, low price

"SALADA" TEA

203

Get Out Of The CHAIN GANG

FIRESTONE GROUND GRIP TIRES GIVE GREATEST TRACTION EVER KNOWN

FARMERS, rural mail carriers, tank wagon operators, truck owners and others who must drive on unimproved roads and through mud and snow report Ground Grip tires the best investment they ever made. Letter after letter tells how these new tires pull through under conditions that always stopped them before even with chains. The deep bars of tough rubber give the greatest traction ever known and they are scientifically placed so that the tread is self-cleaning. If you need extra traction you will find Ground Grip tires the best investment you ever made. Come in today and equip your car or truck.

$7.85 4.40-21

No Chains Needed

Firestone GROUND GRIP TIRE

FOR CARS		HEAVY DUTY
4.40/4.50/4.75-21	$ 7.85	$ 9.80
4.75/5.00-19	8.50	10.60
4.50/4.75/5.00-20	8.35	10.35
5.25/5.50-17	10.55	12.50
FOR TRUCKS		
32x6		$27.65
6.00-20		16.95

OTHER SIZES PROPORTIONATELY LOW

Listen to the Voice of Firestone featuring Richard Crooks, Nelson Eddy—with Margaret Speaks, Monday evenings over Nationwide N. B. C.—WEAF Network

Firestone Auto Supply & Service Stores

913 Ludington -:- Phone 1097

Report of Condition of

The Escanaba National Bank

Escanaba, Michigan

December 31, 1935

ASSETS

Loans and Discounts	$ 670,018.71
U. S. Bonds	306,348.76
Other Bonds	598,227.71
Banking House	72,456.99
Other Real Estate	14,500.00
Cash and Exchange	423,465.56
	$2,085,017.73

LIABILITIES

Capital Stock	$ 150,000.00
Surplus	50,000.00
Undivided Profits and Reserves	21,124.72
Deposits	1,863,893.01
	$2,085,017.73

Delft TODAY Last Times

2:30 - 7:00 - 9:00
25c - 15c - 10c

NOTE—Junior Hi Students 15c, Matinee and Night

WILL ROGERS IN "In Old Kentucky"

Also— Short Subjects

MOGAN REPORTS ON WPA SETUP

1363 Projects Approved in State; Jobs for 103,247

A total of 1,363 WPA projects, calling for the expenditure of $45,688,693.01 and the employment of 103,247 workers in Michigan, have been approved by H. Lynn Pierson, state WPA administrator, it was announced yesterday by James E. Mogan, state WPA personnel director, who is in Escanaba on business. Of this amount the federal government's share is $38,996,962.74 and the sponsors' contribution $6,691,730.27, he added.

According to a compilation made on December 24, there were 127 projects under way in District Six, comprising the counties of the western half of the Upper Peninsula, including Delta, Mr. Mogan said. These were giving work to 12,800 men and 700 women. The total cost of these projects is $4,774,373.

The WPA personnel director said that the NYA program, designed to place 5,000 young men and women at work on part-time projects, has been started in Lansing and other communities. In this district, plans call for the employment of 1500 young people, ranging in ages from 16 to 25 years. He said that about fifty freshmen colleges are planned in the state.

Mr. Mogan will go tomorrow to Iron Mountain to confer with A. T. Sweet, regional WPA administrator. He will return to Lansing Thursday.

St. Francis Hospital

George Hebert, 919 Lake Shore Drive, was admitted for treatment.

Albert J. Wilmotte, Gladstone, is a medical patient. Absolutely no visitors are allowed.

Catherine Milatich, Calumet, is a medical patient. No visitors will be admitted to her room.

Raymond Winters, Garden, submitted to an operation for relief from appendicitis. No visitors will be allowed for several days.

Melvin Carlson, Gwinn, was admitted.

Mrs. Frank Caisse, Hermansville, submitted to an operation for removal of tonsils.

Mrs. Wayne Schultz, 306 South Tenth street, is a surgical patient.

Mrs. William Smith, Fayette, was admitted as a medical patient.

Mary Jeanette Blomstrom, 736 Lake Shore Drive, was admitted.

E. J. French, 522 South Seventh street, was admitted as a surgical patient. Absolutely no visitors are allowed.

Ellen Marie Flath, 902 Ludington street, who fractured her left arm in a fall, was admitted for X-rays and returned home after the fracture had been reduced.

The seeds known as Job's tears, sometimes used for beads, are cultivated like corn in Manchuria.

CHANGE ASKED IN REGULATIONS

Uncertified Men Unable To Get Jobs; Board Has Resolution

Reporting widespread dissatisfaction over regulations which prevent unemployed from being certified for work relief jobs unless they were on relief between May 1 and November 1, 1935, supervisors of Delta county Monday passed a resolution which will be forwarded to WPA and ERA chiefs, asking that rules be changed so that all jobless can get a chance to go to work.

Rural supervisors said that they had road improvement projects ready to go ahead and unemployed men read to work on them, but that the men were unable to become certified under the present regulations. They maintained that the rules inflicted a penalty on the men who were able through their own efforts to keep off the relief lists during the summer months. Certified workers in most instances are working on trunk line highway jobs for contractors, and townships are left without enough help to man their own road improvement projects, they say, because of the fact that workers are barred unless they are certified.

It is estimated that a person's chance of being killed in an automobile accident is four time as great at night as during the day.

Resolution Asks That Counties Be Relief Agencies

In a resolution suggested by Clinton county and adopted by the Delta county board of supervisors Monday, the state is asked to pay direct relief funds directly to counties, to be disbursed through county treasurers and township supervisors. The resolution refers to the state fund of $9,000,000 provided annually.

The resolution was submitted by Supervisor John Luecke of the legislative committee, with a recommendation from the committee that the board concur in the provisions of the resolution, and it was passed unanimously.

Judge Bell Opens Court Term Today

The January term of Delta county circuit court will open this morning, with Judge Frank A. Bell presiding. The calendar will be called today, and the list of hearings arranged. Jurors are scheduled to report for duty Wednesday morning.

Although the calendar is not a long one, it is not expected that the session will be completed this week. Prosecutor William J. Miller has a number of new criminal cases which are being added, and a few have been carried over from previous terms.

During the time of Hecataeus, 517 B. C., the earth was believed to be a disk, the rim of which was all ocean.

HOOK DEMANDS RELIEF PROBE

Congressman Introduces Bill in Congress; Assails Berry

BY PAUL MAY

Washington, D. C., Jan. 6.—Congressman Frank E. Hook of the Twelfth Congressional Ditrict of Michigan has introduced a resolution calling for a sweeping Congressional investigation into the alleged inefficiency, mal-administration, and political maneuvering of Federal Relief Agencies in upper Michigan.

The resolution, which calls for a committee of three to be appointed by the Speaker of the House, asked $25,000 for the investigation. Hook pointed out, "In a House Resolution, no action by the Senate is necessary."

Hook said that he expected the support of the entire Michigan delegation in this effort "to clean up the Relief mess in the upper peninsula."

"We have conclusive evidence that unless relief workers pledged support of Republican politicians they were deprived of their jobs," Hook stated.

"Harry Hopkins refused to give me the report of the investigator he sent out to get at the bottom of the affair," said Hook, "despite the fact that the investigator told me, personally that he found inefficiency, mal-administration, and political use of funds by State and Sixth WPA Works District Officials. Hopkins told me that the report gave Walter Berry a clean slate, but I know that isn't true."

"We will not let up until these officials are removed, and the State of Michigan receives fair administration from the emergency program," stated Hook.

In the Congo, prayers for revenge are said by driving nails into a wooden statute.

County Tax Rolls To Be Corrected

As soon as space is available in the court house after the term of circuit court, a crew of WPA workers will start on a project for correcting errors in Delta county assessment rolls. Nine persons will be employed on the project.

Charged back taxes, due to incorrect descriptions, have caused a heavy loss annually to the county, and this list will be covered in the checkup. Some field work on surveys is also anticipated in the spring.

Ann Arbor, (AP)—Merlin Rufus, 32, son of a University of Michigan astronomy professor, shot and killed himself Monday while his wife was absent from their apartment. The father, Prof. W. Carl Rufus, is in Japan, on a leave of absence.

NOW...ON SALE!

NATION-WIDE

Double-Mellow Old Golds

DOUBLE YOUR MONEY BACK

...if it isn't the finest cigarette you ever smoked

TODAY, ESCANABA cigarette counters offer you a new cigarette delight. Double-Mellow Old Golds, made of the finest tobacco ever put in a cigarette.

But we are getting ahead of our story.

Lorillard set out to create a new standard of quality in popular priced cigarettes. "Never mind the cost!" Lorillard's leaf men were told. "Go out and buy up the pick of the world's prize tobacco crops.

"Scour the American and Turkish markets. Get the luxury types of tobacco; those customarily used in the most expensive cigarettes."

Lorillard had to wait two long years before this tobacco could be passed along to you. Now, double-aged and mellowed ... it is ready for you in *Double-Mellow* Old Golds.

Prize Crop Quality at no extra cost!

Add up all the claims you have ever read or heard about cigarettes.

1. They're milder.
2. They taste better.
3. They give you a pick-me-up.
4. They're easy on the throat.

The sum total is the thrill you get in *Double-Mellow* Old Golds.

Claims are easy to make ... but you can't smoke claims. An Old Gold in your lips is better than all the adjectives in the dictionary.

So we invite you to try *Double-Mellow* Old Golds on this "double-your-money-back" guarantee.

READ THE OFFER!

If you don't get a thrill, we'll pay the bill (and DOUBLE)

TAKE a sporting chance on a pack of *Double-Mellow* Old Golds. Smoke ten of the cigarettes. If you don't say they're the finest you ever tasted, *mail* the package wrapper with the ten remaining cigarettes to us, at any time before May 1st, 1936, and we'll send you *double* the price you paid for the *full* package, *plus postage.*

P. Lorillard Company
Established 1760
119 West 40th Street, New York City

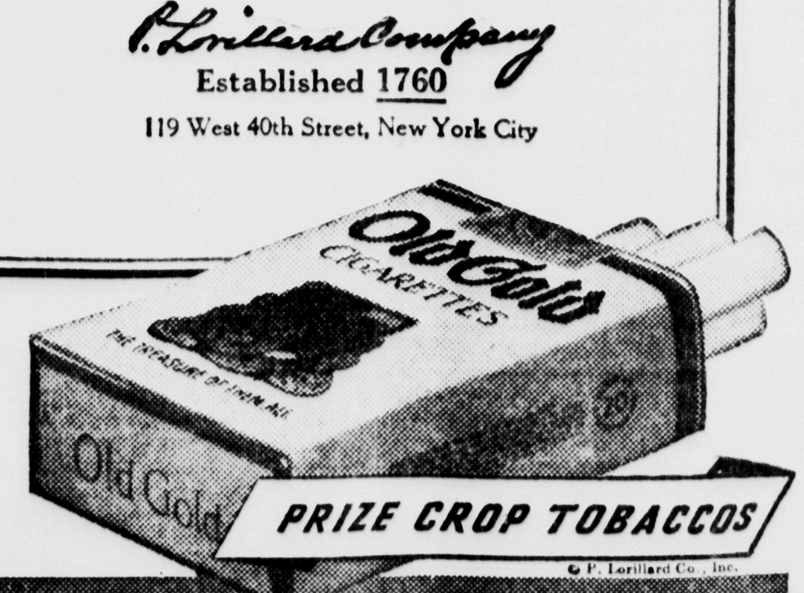

PRIZE CROP TOBACCOS

© P. Lorillard Co., Inc.

No change in the package, BUT, BOY...wait 'til you taste these DOUBLE-MELLOW cigarettes!

Lauerman's

Coats

Just 20 Coats that we have sorted out after our Inventory to clear in a hurry—For the next few days you can choose from Coats that sold formerly up to $39.50 at this low price—The sizes range from 14 to 42 with the greatest variety in sizes 14, 16, 18.

10.95

Every Other Coat

These are the cream of the Winter stock—The quantity is not large but the values are big and the qualities you like to wear—Sizes to 52.

LESS .. 1/3

Sale of Fine Woolens

79c and $1.19 yard

ALL NEW GOODS—Not a Clearance but a special purchase from a distributor quitting the Dress Fabrics Selling—

You save a lot on every yard you buy and to thoroughly appreciate the values, come today and see them—You will like the weave and the colorings. Sale continues for a few more days.

There's Many a Dollar Saved Every Day in the

DAILY PRESS WANT-ADS

DOLLARS are saved by both buyer and seller ... for Daily Press Want-Ads form such an economical market for the exchange of goods and service that everyone profits ... turn to the Want-Ad section NOW!

PHONE 693 or 692

THE ESCANABA DAILY PRESS

A Morning Newspaper Published Daily Except Monday by The Escanaba Daily Press Company, Inc. JOHN P. NORTON, President and General Manager Office 600-602 Ludington St.

Entered as Second Class matter April 4, 1909, at the postoffice at Escanaba, Michigan, under the Act of March 2, 1879.

Member of Associated Press Leased Wire News Service.

The Associated Press is exclusively entitled to the use for publication of all news dispatches credited to it or not otherwise credited in this paper, and also the local news published therein.

The Daily Press is the only daily paper printed in an exclusive field of 50,000 population, covering Delta Schoolcraft and Alger counties thoroughly, with branch offices and carrier systems in Manistique, Gladstone, Munising and Newberry.

Advertising rate cards on application.

Member Michigan League of Home Dailies
National Advertising Representative
SCHEERER, INC.
415 Lexington Ave., New York 35 E. Wacker Dr., Chicago

SUBSCRIPTION RATES

Daily by carrier, per week	15c
Daily by carrier, per year (in advance)	$7.00
Daily by mail, per year (in advance)	$5.00

New Dollars In Sight

WHEN a shipload of iron or copper ore, or limestone, is torn from its resting place in the rocks of northern Michigan, Mother Nature neglects to fill the hole. When a 150-year old maple tree falls to earth, its successor, even though planted and watched with care during a lifetime, can return no revenue to the present generation.

It is well for us that there are certain items of commercial value in the district which can be sold over and over again and still be retained as local assets of high value. For this very reason it is hard to put a price on the scenery and the summer climate whch are ours in generous measure. We cannot load them on a railway car and forward them to market, so we do the next best thing and sell them on the ground to customers who visit us at fair time, which is the good old summertime in the north country.

More and more customers have heard about the goods we have to offer, and the number of prospective buyers increases each year in normal times. Many buyers undoubtedly have a liking for our merchandise in this line, for they return each season to lay in a fresh supply. They constitute a desirable clientele, for they pay spot cash for what they buy. Some are inclined to haggle a little, but most are agreed that they receive their money's worth and then some.

For the reason above stated, buyers cannot take their purchases along when they leave. They must enjoy and utilize the goods here or not at all. And yet, in a very real sense, they do carry their commodity purchases with them, in the shape of pleasant memories and better health. They balance the summer comforts and delights of the northland over against a sizzling July or August at home, and agree that they have a bargain.

Thus, as far as our physical stock in trade is concerned, we both sell and keep it at the same time. Our scenic effects are untold centuries old but they are surprisingly up to date and attractive. Apparently variety is what people like in scenery, and we have it.

Then, too, the order of things calls for the selling of ourselves to the customer, along with climate and scenery. The Upper Peninsula may be likened to a retail store in which the tourists are customers and the local citizens are clerks. We know what happens to the trade of a mercantile establishment where the clerks are surly and impolite to prospective buyers. The latter avoid that store thereafter and advise their friends to do the same. There is no advertisement, good or bad, like the word of mouth boost or criticism. Courtesy and hospitality always pay and they should be ever kept to the fore.

Furthermore, if we ourselves are not well sold on our merchandise, we can hardly expect to sell it to others successfully. We must know the good points of what we have to offer and be able to present them intelligently. It will be well for us to study our customers and learn their likes and dislikes, and be governed accordingly. Thus we shall acquire their good will, so that they will naturally turn to us when they think of buying goods in our line.

The summer of 1936 will in all probability again break northern tourist records. The store windows are being dressed and much publicity carried in the papers about the grand opening. Fair weather is assured, and wise clerks will be all dressed up and spick and span for the big event. It is hoped that sales volume will reach new heights, with many a new dollar clinking in the till.

WPA Deadline Extended

EXTENSION of the WPA program from the March 15 deadline to July 1 has been announced by Harry L. Pierson, state administrator.

The announcement should accelerate the launching of several WPA projects, which were held in abeyance because of uncertainty as to whether they could be completed in the stipulated time. Among these projects are the expansion of facilities at Pinecrest Sanatorium at Powers and the state highway department's WPA road program.

Straw Vote Dissenter

REPRESENTATIVE Walter M. Pierce of Oregon suggests that Congress might properly pass a bill barring straw ballots on political questions from the mails.

Representative Pierce is—as you may have guessed — a Democrat, and there probably will not be lacking cynical persons to suggest that, if the current Literary Digest poll were running the other way, he would not feel quite so deeply about the evils of straw votes.

There may, of course, be something in his argument that a good part of the American electorate is strictly a bandwagon following, which always votes for the side that seems to be ahead, and that straw votes have a fatal effect on such voters.

Nevertheless, it is a rare election in which the trend is not pretty clear before election day, straw ballot or no straw ballot. The bandwagon voter may be rather stupid, but prohibiting straw votes will hardly cure his stupidity.

We Are Soon Forgotten

ONE of the surprising and rather humiliating things of life is the ease with which our associates forget us as soon as we step out of the picture.

We may feel sure that we shall be long remembered after death, but nothing really warrants this good opinion of ourselves. No man is indispensable, and no individual's fame is eternal. We pride ourselves that the world will suffer when we pass on, but lo, some one steps into our shoes and often handles the job better than we ever thought of doing.

Once upon a time there dwelt in the East the greatest who ever lived, at least up to then. He died, and the world was desolate, for its most magnificent ruler had departed. But who remembers Ozymandias today? Hark to the words of Shelley:

I met a traveler from an antique land
Who said: "Two vast and trunkless legs of stone
Stand in the desert. Near them, on the sand,
Half sunk, a shattered visage lies, whose frown,
And wrinkled lip, and sneer of cold command
Tell that its sculptor well those passions read
Which yet survive, stamped on these lifeless things,
The hand that mocked them and the heart that fed;
And on the pedestal these words appear:
'My name is Osymandias, king of kings;
Look on my works, ye Mighty, and despair!'
Nothing beside remains. Round the decay
Of that colossal wreck, boundless and bare
The lone and level sands stretch far away."

Give Time just half a chance and it will blot us all out, great and lowly, in the mists of obscurity. We stand at the tomb of Lincoln in the center of a roaring city, or we linger in the holy quiet of his birthplace in the Kentucky hills, and we say: "Here was a man whose fame shall live forever!" But the far off day will come when even Lincoln's glory will be that of Ovymandias.

Nevertheless it is incumbent upon us to do the best we can. We can leave the world a little better than we found it, and we can attain immortality of a sort on sort on earth through our children, but to vision immortal fame for fame's own sake is the mark of a shallow thinker.

Other Editors' Comments

BREATHE A LITTLE EASIER
(Marquette Mining Journal)

THE outlook for agricultural progress in the upper peninsula in the new year is brighter, it may be concluded from statements and opinions of county farm agents and State college extension specialists who were here this week to discuss their 1936 program. Wounds left by the prolonged depression upon the U. P. farm industry have not healed, to be sure, and much ground lost during the last few years has yet to be gained, but this group of practical agricultural scientists who have worked shoulder to shoulder with upper peninsula farmers in good times and bad and who are competent, therefore, to size up and understand the situation, express encouragement.

Ten or 15 years ago it required forceful argument to convince the lumberman, the banker, the mining executive, the business man, and even the farmers themselves, that much could be done about building up agriculture in the upper peninsula. In those days the county agricultural agents and the college extension staff of specialists were given, in many quarters, a chilly reception when they argued that there was in the upper peninsula a field for profitable development of the dairy industry; that in most of its counties farmers could develop valuable cash crops of standardized, high quality potatoes; that the upper peninsula had the soil and climatic requirements necessary to grow other profitable crops, once it could be determined by experiment what kind of crops were best adapted in the various sections.

Agricultural workers have had the same hard row to hoe that was found not so many years ago by those who preached about the possibilities of expanding the tourist and summer resort business in the upper peninsula. The answer to both groups of workers and prophets was the same: "It sounds good, but it can't be done." Mining and lumbering, in those days, were producing adequate wealth in most of the U. P. counties and it was not easy to get much attention focused upon farming or upon the tourist traffic.

But the agricultural experts, discouraged though they must have been, did not back up. Their analysis of what could be done in the upper peninsula was not based on guess work, but upon scientific tests and surveys; practical application of sound theories; continued experiment with crops and livestock raising. Little by little the farmers themselves began to see the results. The program of education began to get results and the farming industry began to expand.

The acreage of cleared and tilled agricultural land in the upper peninsula has increased steadily. Each year the farmers have learned more about how to grow profitable crops, how to make dairy herds profitable and how to market their products. So much ground had been gained when the depression started that the bottom did not fall out of the agricultural structure in this part of Michigan, despite the fact that it has been tough sledding for all concerned. It has been a hard pull for the county agricultural agents and the State college specialists. It has been hard to keep the farmers' chins up and to prevent county boards of supervisors from giving up the agricultural ghost during years when drastic curtailment of public expenditure has been necessary.

If the agricultural workers had not built soundly and well; if they had not, during good times, furnished proof that their program was benefitting the peninsula very materially, their organization probably would have been wrecked by the depression. But they hung on, accepted the challenge and, it may be said, have won the battle. The upper peninsula farmer is not out of the woods. Far from it. There are many problems to be solved before there can be smooth sailing for him. But there appears to be light ahead and the farm specialists, apparently justified in breathing a little easier as they survey the possibilities for 1936, deserve a full measure of credit for keeping the U. P. prominently on the agricultural map.

Your Nation's Affairs

BY CLARENCE W. FACKLER

Assistant Professor of Economics, New York University

Even though he has been sort of backing in from the side streets, Recovery has not only come from around that much-talked-of corner, but for the time being is a third of the way down the block. True, bystanders and bypassers are somewhat slow in becoming aware of his presence, but this is probably because he lacks full attire and because his bedraggled companion, Unemployment, still insists on following him like his very shadow. Nevertheless, Recovery's dependents, the consumers, are now in many cases better fed, clothed and housed, are patronizing amusements more frequently, and are buying more motor cars and riding around in them more often than at any time since 1931.

Fackler

This steadily increased demand for goods by the purchasing public has been satisfied by a noticeable growth in the physical production of consumers' goods. On a simple volume basis, such production in the extractive, construction, and manufacturing industries, which fell approximately 35 per cent from 1928 to 1932, has since recovered about one-third of the loss.

Usually, in the past, an increased consumers' demand has resulted from larger money incomes, received from greater employment in the durable goods industries. This time, however, Recovery has put on a slightly different frock coat. In fact, the garment lacks completeness in its construction, which can possibly be charged up to the inexperience of the government tailors who fashioned it. At any rate, the fact remains that government expenditures, which have been made for the direct purpose of re-employing idle hands and of relieving the destitute, have hindered, rather than stimulated, production in the durable goods industries.

At least ,the spending has not wound up the production spring sufficiently to re-employ some eight million durable goods workers, and to furnish the railroads with products to fill their idle cars, rusting and rotting away as they are on side tracks here and there. Such spending, however laudable and necessary it is, seldom fails to do otherwise, because of its very nature. For, unlike the condition in industries producing such things as food, clothing, household equipment, automobiles, and tobaccos, the durable goods industries which make such things as machinery, roadways, steel, ships, concrete, and railroad equipment furnish products which are not sold directly to the consumers.

As a result, the demand for these goods is not only more difficult to forecast, but enterprisers who produce them must see a chance for profits. Hardly any person needs to be reminded these days taxes are one of the very important costs of living and dying, as well as of engaging in business. Indeed, taxes are quite as conspicuous in every-day life as Santa Claus impersonators before Christmas.

But, it is also no secret that when governments borrow funds, taxes must sooner or later be levied and collected, so that the principal can be returned and the interest paid to the leaders. It goes pretty much without saying that these taxes are bound to fall some of the time at least on business enterprisers as well as upon the ultimate consumers. So, call it "lack of confidence," or what one will, unless and until business can estimate with more exactness its future tax liabilities, or can gain extraordinarily large profits from foreign orders (which promise to offset heavier taxation), it will hesitate to expand production and so to re-employ labor.

It is always well said that more things produced and consumed are among the principal measures of "better times." But another extremely important thermometer is employment, because the fuller the employment, the better distributed are these goods and services. It takes no academic mind to see that with twenty per cent of the laborers still unemployed (seven times as many as in 1920), and with twenty per cent of the population of this, the richest country in the world, still on relief the rising tide of indeterminable taxes is preventing these better times from becoming good times. Before very long, then, Recovery will have to drop in at the durable goods shop of some private outfitters for a re-designing and re-fitting of his waistcoat. Thereafter, he can procede up Prosperity Boulevard for a longer stroll without immediate embarrassment.

1936 VERSION

The Literary Guidepost

BY JOHN SELBY

"REALISM AND NATIONALISM," by Robert C. Binkley; (Harpers).

IT IS a pleasure to report that the historical behemoth entitled "The Rise of Modern Europe" is progressing satisfactorily.

This 20-volume history was begun (so far as publication is concerned) a couple of years ago. The publishers are not issuing the books in chronological order, which doubtless saves them a lot of trouble. Each year two or three arrive, the latest being "Realism and Nationalism," by Robert C. Binkley.

The project is under the supervision of William L. Langer of Harvard university, and has been entrusted to a most unusual group of scholars most of whom contribute only one book, usually one which represents their special interest. Thus the period from 1250 to 1453 has been assigned Edward P. Cheyney of the University of Pennsylvania, and the Renaissance to Ernest Nelson of Duke university. The time is ripe for a really comprehensive new survey of European history, and so far the survey has been accurately focussed.

Professor Binkley's book is a good example, one that can be read independently with profit. The period covered is from 1852 to 1871—at the beginning of what the author calls the "age of science" as contrasted to the preceding "age of philosophy." It is also the period of great internal revisions, of the unification of Italy and Germany, of Bismarck and of all Bismarck meant.

Perhaps more than that, however, is the fact that Darwin and Faraday and Marx and Dickens and Lasalle and Wagner and Verdi were alive and working. It is in the understanding of the social, scientific and artistic strivings that Professor Binkley excels. He writes the new history, and not experimentally. That is, he has synthesized the various experimental efforts of the last few decades, and emerges with a method which makes his subject glow and move before the reader's eyes.

Four hundred plants have been found that eat insects.

20 Years Ago

Members of the Escanaba Music club held their annual meeting at the Grinnell Brothers Music Store Tuesday evening and elected officers as follows: Mrs. R. H. Banks, president; Mrs. A. C. Barras, vice president; and Miss Esther Englund, secretary and treasurer.

Deputy State Game Warden K. E. Voght was down from Arnold on business yesterday.

Mrs. Thomas Chettick, 60, was burned to death when her home on the north shore was destroyed by fire.

President Wilson urged the extension of the Monroe Doctrine to embrace the closest political union of the two Americas in a forceful address to the Pan-American congress.

Mathias Peterson of this city left for Petoskey to attend the wedding of Fred Royce and Miss Mona Burtch of this city.

Med Beaudoin, who has been spending the holidays at the home of his parents, left yesterday for Milwaukee to visit for a few days before returning to Albert Lea, Minn.

Quotations

I'm too chivalrous to hit a woman, but if she said I did I'm too much of a gentleman to contradict her.
—Fred Stanley, San Francisco, haled to court by a woman with a black eye.

* * *

About the only people who read poems any more, for the most part, are those who write poems.
—Booth Tarkington, novelist.

* * *

Every human being must have a hero. Life moves along with a routine sometimes dull, sometimes bitter, but everyone must fill the passing days with the splendor which comes from his hero.
—The Rev. Dr. L. H. Hough, New York.

A mole can dig a passage 100 feet long in a single night.

New York Column

Readers of The Press, following the news of New York stage developments, know of Clifford Odets—how he skyrocketed to success last season with "Awake and Sing," "Waiting for Lefty" and "Till the Day I Die." This season his "Paradise Lost" is among top-billed plays on Broadway. If you think being a successful young dramatist doesn't have its accompanying headaches, this "guest column," written for James B. Reston by Mr. Odets may change your mind.

BY CLIFFORD ODETS

New York—When a playwright makes any kind of success in the New York theater, lots of things happen! And they happen in short and quick order!

A ton of brick gets tangled up with his (or her) head! But brick!

Immediately everyone wants to know what certain oaken board the worm crept from.

Has he a family, a wife? Is it true that he is off for the movies on the next train?

There is no living in one room. The phone must be muffled. "River keep away from my door" becomes the music for a steady line of people with ideas for plays, young girls, old girls, people who need your cash donations, some relatives ditto, movie magnates with fabulous offers, party invites, actors looking for jobs—mostly all to take, a few to give.

* * *

WHAT is the next step? The young dramatist must make a decision. If he has yearned all his life for social success, he now has it with no doubts. Money? Plenty from the movie people, considerably less from Broadway runs of his plays. Other less delicate matters? Blank!

On the other hand the writer may have serious (sinful) convictions about life. He may think the present social set up is in many ways responsible for the mongrelization and thwarting of human beings' best qualities and potentials. He may want to write plays in which he can continue to state this conviction.

Nights and nights he wrestles with that old debbil. One or the other has to win. Talk about tempting saints! But this is one ordinary American young man, without the rectitude necessary for sainthood. In one small room the battle of the century is fought to a finish!

* * *

THE writer stays home. And it has really been a battle of the century. Every American writer of any talent has to fight it. Some win, but most lose.

A future historian of our country's morals and manners will some day tally the loss of artistic talent from which we have suffered because the roar of the money stream blotted out the smaller inside voice of the artist's own heart.

No one lives a normal life under the roar of Niagara!

The American people won't have as their president a man by the name of Hoover.
—Norman Thomas, Socialist leader.

Life does go on, and if it did not go on and change—and what a strange contradiction this is—it could not remain the same.
—The Rev. Dr. Donald B. Aldrich, New York.

A recent compilation of records shows that motor car manufacturers are using a smaller variety of tires in original equipment specifications than for years past.

LYRICS OF LIFE

By Douglas Malloch

Copyright 1935, by Douglas Malloch

RUNNING AROUND

Here's the foolishest truth that ever I found:
You can't get across by just running around.
It's true of a field, it's true of an ocean,
Or anything else, this foolishest notion.
For many will say, and say in this case,
"That isn't so foolish, it's true on its face."
Yet you'd be surprised, if I should confide it,
The number of men I have seen who have tried it.

For many a man I've seen thrown for a loss
Who thought he was making a hit with the boss.
A runner-around, he was running all over,
But 'twas his own tail that he chased, ala Rover.
He thought he was scoring a hundred per cent
By starting a dust-storm wherever he went;
He'd rush to the postoffice, knock off the gilding,
And purchase a stamp like he's buying the building.

And yet the boss noticed the man on the run
Was hardly as handy at getting things done.
The run-around fellow was making the showing,
The steady old pluggers were keeping things going.
Well, foolish it is, and may foolisher sound:
You can't get across by just running around.
For getting results is nine-tenths of the battle,
And you don't buy the auto that makes the most rattle.

News Behind The News

BY PAUL MALLON

Washington, Jan. 6.—President Roosevelt said in his budget message that he was $1,294,000,000 off in his budget last year. He over-estimated his expenditures by $875,000,000 and underestimated his receipts by $419,000,000.

Paul Mallon

Most competent authorities here believe the current figures are even less indicative of what the government may actually spend next year.

Therein lies the story behind current natural budgeting. It is that no nation has a real budget any more. Necessity or convenience prevents it.

—LEEWAY—

The Roosevelt technique of the past two years has been recognized by all budgeteers. The President has asked Congress for far more money than he intended to spend. Insiders say he had only one purpose. If the economic bottom fell out again, he wanted to be in a position to cut plenty of money.

However, he got authority while he was at it to spend the leftover amounts in ensuing years.

Thus, Mr. Roosevelt now is still spending money appropriated by Congress three years ago, and carried in the budget then. Thus, he will spend next year whatever is left from last year's four billion, and the three billion of the previous year.

These leftover amounts are authorizations, not money. If utilized, the treasury must go out and borrow the money for them.

Hence, the relationship between the expenditures, debt and deficit is as much a matter of executive leeway as of budgetary determination.

—MISTAKE—

Saddest untold tale of the old year is the one about the building materials firm seeking government contracts.

The firm was new to the ways of Washington. It wanted to get a good contact man here to deal with the government. The name of a prominent Democratic lawyer was suggested. Firm members came here, called the lawyer on the telephone, went to see him. They agreed upon a fee, and the lawyer undertook to aid them in geetting the contracts.

It was some time later that the firm discovered a grevous error. It had hired a Republican lawyer by mistake. His last name was identical with that of the prominent Democratic attorney, but their given names (apparently, also, their contacts) were different.

The Republican lawyer is now threatening suit for his fee.

—JEERING—

The house has unofficially chosen Representative Knutson of Minnesota as jeer leader. He has a long record of distinction in that line.

It was he who led the chorus of Guffaws which you may have heard over the radio near the end of Mr. Roosevelt's message-speech. Three or four comrades joined in, but no more than that.

Calmer Republican leaders tried to shush the catcalling group.

—PERSONALITIES—

A strong personal element lies behind the current bonus dickering. The name of Texas' Patman (inflation bill author) is being crowded out of the legislation by compromise composers. Believe it or not, this has stirred more resentment among Patman inflationites than the admitted loss of the inflation phase.

Patman has told his associates privately that he spent $10,000 of his own money in the bonus fight during the last eight years. He still owes about half of it.

—PREPARATIONS—

Mr. Roosevelt's dire neutrality warnings may have sounded as if he had some inner reasons to expect war beyond those generally known. Those who should know about such things say he has none.

What his diplomatic outposts have been picking up in the way of inside tips are along the line of the following:

Since 1933 the Japanese war ministry has allocated nearly 800,000,000 yen to civilian industries for military orders. Metallurgy, machine building and chemical works have been extended. No fewer than thirty new enterprises have been launched, fifteen new departments added to old enterprises and twenty factories enlarged. Most important are the Yawata blast furnaces, the new Mitsubishi Aviation factory, new Aluminum factories in Fushiki, Niigata, and Yokohama, an airplane factory in Tsurumi and a powerful chemical combine in Dairen.

—NOTES—

The budget was not given out prior to its presentation. News stories about it were based on a summary, furnished by the budget bureau. Newsmen were told they could buy copies of the actual budget after it was presented.

Mr. Roosevelt has removed most of the books from the shelves in his office. One shelf now contains four or five volumes. Nine others are bare.

Before any legislative business was brought up in Congress the opening day, seven Congressmen inserted speeches into the Congressional Record without reading. This will enable them to mail these more or less political addresses free to voters under their franking privileges. It looks like a big but unprofitable year for the government printing office and the post office department.

A Congressman noted on a news ticker one of ham fish's apparently endless series of statements. The Congressman called a local news office and tried to induce the editor to use the headline: "Fish Breaks Long Silence."

DEFINES U. S. WAR POLICIES

Shipments of Arms to Latin America Not Affected

BY DAVID LAWRENCE
(Copyright, 1936, Escanaba Daily Press)

Washington, Jan. 6.—The new neutrality policy of the United States, expounded by President Roosevelt, applies only to wars in the eastern hemisphere. It does not affect arms shipments to countries in North and South America which may go to war with each other or with European or asiatic nations.

This careful delimitation of America's intent to keep out of war by means of the embargo kind of neutrallity does not meet the viewpoint of those who want peace at any price. Rather, it confirms and extends the obligations which the United States has hitherto assumed under the famous Monroe doctrine.

Historically Important

The president's exact languarge on this point is of historic importance. He says:

"As a consistent part of a clear policy, the United States is following a twofold neutrality toward any and all nations which engage in wars not of immediate concern to the Americas."

The only wars that are "not of immediate concern" to the Americas are wars in which European or asiatic powers go to war with each other. The other possible wars—those between countries in the western hemisphere or between Pan American countries and countries in Asia and Europe—are not to tie the hands of the United States if it should wish to help one belligerent in the sense of continuing to export arms and ammunition as well as other war supplies.

The reason for this policy is apparent the moment the obligations of the United States under the Monroe doctrine are recalled. Thus, if any of the nations of central and south America, and presumably Canada, for that matter, too, were to be attacked by an asiatic power, the United States could hardly acquiesce in the gaining of a permament foothold in the Western Hemisphere by any power from the Eastern Hemisphere. This was the principal purpose of the Monroe doctrine.

Exception Is Significant

There is no assurance that the United States will go to war on the side of nations in the Americas, but the making of an exception in what would otherwise be a general neutrality policy, applicable to all foreign nations that might become belligerents, is significant in itself.

It is obvious that, if any nation in the Americas went to war with a powerful European or asiatic country, the advantage would be all on the side of the countries in the other Hemisphere which had natural resources or munitions plants big enough to take care of their needs. Under such circumstances, to deny a South American country, for example, the opportunity to buy arms and ammunition and other supplies from the United States with which to defend itself would be to reject the traditional policy of friendship and special interest which the United States has always maintained toward other nations in the two American continents.

Mr. Roosevelt's doctrine specifically permits the United States to give potential air to nations in the Americas which might become belligerents. As for wars between South American countries, or revolutionary disturbances that threaten to upset constituted governments, the state department has always had the power to allow arms to go to certain countries and not to others and even to certain sections occupied by De Facto authorities or of embargo the shipments to both factions of belligerents inside a country. But this has never been part of a general policy of regulating trade with belligerents.

Protects Latin America

Countries to the south of us will view with gratification the making of an exception in our neutrality policy so far as it offers protection against attack by ations in the Eastern Hemisphere. The Monroe doctrine itself does not imply that the United States must come to the air of a South American nation when it is attacked, but merely announces that the United States will not allow any foreign power to gain a permanent foothold. The new neutrality policy tells the whole world, however, that arms and ammunition will continue to be sent to any nations on the American continent that may need them in a foreign war. This is nearer to the proclainmation of a protectorate over Latin-America by the United States than any previous declaration because it is a specific promise that international and domestic law, as it will be applied by the Washington Government to the world in general, will not apply to Latin America in particular.

Just what the pacific-minded persons who have hoped to eliminate all manner of foreign involvement by refusing to supply any belligerents will say about this it is too early to conjecture, but it will centainly stimulate the critics of another school of thought who believe that a nation with the raw materials like the United States possesses would be doing a grave injustice if it embargoed arms and ammunition against a weak country which is plainly the victim of the aggression of a strong country and particularly if the latter has all the resources, the munitions arsenals and other advantages in a military and naval combat.

Congress will have to say on the writing of the neutrality legislation. The Department of State was unquestionably influential in persuading Mr. Roosevelt to make an exception of Latin America. The president may feel so strongly about it is to insist either that the Americas be specifically exempted from possible embargoes or that at least discretionary power in sufficient amount be granted so that he can apply the Pan-American policy even though it is not stipulated in the new law.

Central Cash Market
1309 Ludington

Round Steak, Sirloin Steak, pound	17c
T-Bone, Pork Steak, lb.	20c
Small Pork Chops, lb.	27c
SAUSAGES	
Ring Bologna, lb.	15c
Small Franks, lb.	20c
Liver Sausage, lb.	16c
Potato Sausage, lb.	15c
Blood Sausage, lb.	19c
10 lbs. Sugar	53c
Butter, lb.	35c
Oleo, lb.	15c
5 lbs. Pancake Flour	25c
½ gal. White Clover Syrup	31c
2 lbs. Peanut Butter	29c
2 lbs. Bulk Dates	19c
Saur Kraut, lb.	5c

ISABELLA NEWS

Isabella, Mich.—Mrs. A. McEachron, son Billy and Miss Reid of Cooks visited at the Adam Budzis home Sunday.

Henry Landis was a caller at Ensign Sunday.

Mrs. George Beaudre and Mrs. Al. Hebert of Gladstone spent Sunday at the George Beveridge home.

Mr. and Mrs. M. J. Donsel and son Martin were Isabella callers Sunday.

Mr. and Mrs. W. Clement and son visited in Iron Mountain over the week-end.

Miss Elizabeth Chenard has been called to Iron Mountain for an indefinite period to stay at the home of her sister, who recently fell and broke her ankle.

SIDE GLANCES By George Clark

"Yes, it's a lot of extra trouble, but I figure they'll never make him an executive unless I keep him looking like one."

Conservation Chief Visits In Escanaba

L. N. Jones, Marquette, upper peninsula regional field administrator for the Michigan conservation department, was a visitor in Escanaba yesterday.

Mr. Jones said the conservation supervisors of the peninsula will attend the five-day training school to be held at the Pigeon River state forest, near Vanderbilt, beginning Jan. 20. Clare Farwell, Escanaba, supervisor of the Menominee-Delta district, will be among those who will attend.

The supervisors will confine their studies to forest fires, especially organization work and fire tactics. H. R. Sayre will be in charge, assisted by W. A. Bergin and Durward Robson.

Walter A. Kingscott, superintendent of state parks, will head up the other meeting which will be given over to public relations, health and sanitation, and a study of the rules and regulations governing states parks to ascertain whether they should be continued in their present form or amended.

Mr. Jones said that he expected that after the meeting of the state conservation commission in Lansing Jan. 10, Director P. J. Hoffmaster will make a tour of the upper peninsula.

HIAWATHA NEWS

Hiawatha, Mich. — Mrs. Vanmera, son Jack and other small children have gone to live at Tacoma, Washington. Mr. Vanmear and one son, Mac are staying on until spring with Mr. and Mrs. Arnold Hendrickson and then they expect to go also.

Joseph Golanda, who took a few CCC boys home to spend Christmas and New Years at Ontonogan, has returned and is back in Camp Manistique.

Mr. and Mrs. Gerald Coon, who have been spending the past two months with relatives and friends in Muskegon, and Montague are spending some time at the home of Mr. and Mrs. L Byers.

On account of the long drive from town Miss Margaret Needham, our teacher, expects to spend the rest of the term at the home of Mrs. Gilbert Hyiane.

George Aldrich has moved his family up here from the Southern Peninsula and is cutting short stuff for Banshaf and Watson.

Mrs. Edward Clark, who has been spending the past two months visiting with relatives in, and around Rhinelander, has returned to her home here.

COUNTY JOINS POOL PROTEST

Supervisors Will Ask To Be Represented at Rail Hearing

If a hearing is held at Escanaba regarding the petition of the Milwaukee road for relinquishing trackage rights over the E. & L. S. railway and pooling ore traffic with the C. & N. W., the Delta county board of supervisors will join in a protest against the proposal.

At their meeting Monday, the county board voted to file formal protest with the interstate commerce commission against the granting of the Milwaukee road petition, and also ask that the county be given an opportunity to be heard at the hearing, if and when it is held. It was pointed out that abandonment of ore traffic over the E. L. & S. would mean the abolition of that railway line and a resulting loss of employment, with the C. & N. W. gaining no additional employment as a result. The village of Channing, it is claimed, would be wiped out, and residents of Escanaba and vicinity would be deprived of employment.

The Milwaukee road, on the 29th of November, filed its application for a certificate of public convenience and necessity (1) permitting abandonment of operation, under trackage rights, over the line of the Escanaba & Lake Superior Railroad Company between Channing and Escanaba, approximately 63.5 miles, in Dickinson, Marquette, and Delta Counties, Mich., and (2) for an order authorizing pooled use and operation of certain tracks and facilities in Michigan and Wisconsin.

Crops Aid County Infirmary Upkeep

Farm crops valued at $2,066.96 were produced at the Delta county infirmary in 1935, according to the annual report of W. J. McGraw, superintendent, as submitted to the board of supervisors Monday.

The report listed 30 tons of hay at $240, 500 bushels of potatoes at $300, 50 bushels of carrots at $25, a ton of cabbage at $30, 4,500 pounds of dressed pork at $360, 1,500 pounds of beef dressed at $135. In addition, $976.96 worth of produce was sold off the farm.

Poor farm disbursements for the past year totaled $15,555.27, with an additional $2,200.34 going to temporary relief.

Before bees are insulated for winter, they should be moved from a windy location to one well protected, advises an expert of Oklahoma A. & M. college.

OBITUARY

MRS. GEORGE JOHNS

Funeral services for Mrs. George Johns, 1501 Sheridan Road, were held at St. Anne's church at 9 o'clock yesterday morning, with Rev. Fr. Joseph Guertin officiating. Burial was in St. Anne's cemetery. The pallbearers were: Frank Yelton, Eugene Ronkey, Mose St. Ours, Clarence Trudell, Frank Stewart and Chester Borden.

The funeral mass will be held at St. Anne's church at 8 o'clock this morning.

DANIEL DWYER

Funeral services for Daniel Dwyer, Delta county pioneer, were held Monday morning at 9 o'clock at St. Patrick's church, Rev. Fr. Thomas Kennedy officiating.

The music of the mass was sung by St. Patrick's choir, directed by Mrs. Walter O'Connell, with Miss Eva Cosette at the organ. Mrs. John Kress sang Rosewig's "Ave Marie" at the offertory, and Mrs. George Casey sang "Benedictus," and at the close of the mass, as the body was being taken from the church, "Rose of the Cross."

Burial was in St. Joseph's cemetery. Pallbearers were John Shanahan, Joseph Brown, Emil Skradski, Charles Carlson, Gabriel Mattson and Andrew Erickson.

Out-of-town relatives and friends attending were Mr. and Mrs. John Kane, Mrs. George DeLoughary, James, Thomas, George and Pat DeLoughary, Mr. and Mrs. Delor St. Antoine, Ted St. Antoine and Mrs. Michael Kane, all of Harris; Mr. and Mrs. Lawrence Finlen, Ford River; Mr. and Mrs. Michael Harris, Powers; and Henry and Helen Flynn, Bark River.

ANDREW REINHOLDSON

Funeral services which were attended by a large number of relatives and friends, were held Monday afternoon for Andrew Reinholdson, Stonington pioneer, at 1:30 o'clock at the home of his son, Otto, and at 2 o'clock at Bethel Lutheran church in that community, Rev. LeRoy Broberg of Rapid River officiating.

Burial was made in Lakewood cemetery, Stonington. The pallbearers were Archie Stratton, Arthur Smith, Warner Johnson, Semer Thorsen, John Leadman and Rudolph Leadman.

During the service C. Arthur Anderson sang two numbers, a Swedish hymn, and "O Safe to the Rock That Is Higher Than I." Miss Bernice Simensen played the accompaniments.

Elks To Entertain District Deputy

Preparations for the meeting on January 16 in honor of the district deputy, F. O. Logic of Iron Mountain, will be made by the Escanaba Elks at their regular meeting Thursday evening. Officers will hold rehearsal, and there will be reports from various committees, according to H. P. Lindsay, exalted ruler.

KIWANIS CLUB GROUPS NAMED

Appointments for Year Are Made by President Snyder

Committees have been appointed by C. Emery Snyder, president of the Kiwanis club, to direct that organization's activities for the ensuing year. Henry Bathke has been selected to serve as general chairman.

The committees are as follows:

Achievement and vocational guidance—R. E. Erickson, E. G. Bennett, Adolph Flink and James Jackson.

Agriculture, conservation and forestry—E. A. Wenner, Arthur Aronson and Frank Crow.

American citizenship—R. W. Haddock, George Brown, Walter Dickson and Wm. E. Miron.

Attendance—Ted Baldwin, Edward Erickson, Harry Needham and Al Savard.

Boys and girls work—Sam Dunn, Joseph Charlebois, John Fredenberg and Ole Sundquist.

Business standard—Louis Nolden, Kryn Bloom, Juel Lee and W. A. Maranda.

Classification and membership—George Peterson, Kryn Bloom and Wm. Savageau.

Education for new leisure and public schools—J. J. Bartella, C. G. Peterson and H. I. Miller.

Finance—W. J. Schmitt, George Petry and Wm. Warmington.

House and reception—Henry Anderson, Gerald J. Cleary and Harold Reade.

Inter-club relations and Kiwanis extension—C. B. Smith, Joseph Nolden and Ole Sundquist.

Kiwanis education—Carl E. Berger, Harold Gasman and Sam Wickman.

Music—Harold Gasman, Carl E. Berger and A. H. Cyr.

On to Lacrosse and Washington—E. L. McDonough, Henry Bathke and Fred Schmitt.

Program and publicity—K. J. Hammar, Ted Baldwin, W. J. Duchaine and Clarence Zerbel.

Public affairs—Walter Wickert, F. J. Lindenthal and O. J. Thorsen.

Luecke To Attend State Convention

Supervisor John Luecke of Escanaba has been named by the board of supervisors as a delegate to the state supervisors association meeting which will be held in Lansing Jan. 28, 29 and 30.

Various matters pertaining to county government and finances will be discussed at the conference, and Mr. Luecke will carry several queries from Delta county supervisors relative to lobal problems.

Choose the quickest way in selling. Press Classified ads.

SPALDING NEWS

Social

Spalding, Mich.—Mr. and Mrs. Will Kell entertained a group of friends and relatives at their home near Wilson, Saturday evening. "Earthquake Bridge" was played at eight tables. The final "shock" coming about eleven o'clock when at the close of the games it was known that the prizes were to be given in reversed order. The holders of high score were awarded the low prizes and the low winners, the high prizes. Gilbert Henderson, gent's high received low award. George Henderson, gent's second high received second low. Roy Bagley, low, received high award.

Mrs. Geo. Henderson, holder of ladies' high, received the low; Mrs. Donald McNeely, second high received second low prize; Mrs. Fred Benette, low, received the high prize.

Lunch was served after the games.

Out-of-town guests at the party were: Mr. and Mrs. George Henderson, Mr. and Mrs. M. J. Nosky, Miss Edna Goddard of Iron Mountain; Mr. and Mrs. F. L. Bennette, Mr. and Mrs. Wm. Henderson of Escanaba.

Other News Notes

Farmer's Grange No. 1787 will hold its regular meeting in the Legion hall Monday evening, Jan. 13th.

Mrs. Joe Bruner, and daughter Mrs. Tim Loeffler, spent Friday in Menominee.

Mrs. Harry Poupore left Tuesday for Leelanau, where she was called by the death of her father, Joseph Popp. Her brother Albin motored here to accompany Mrs. Poupore on the trip to lower Michigan.

Mr. and Mrs. P. Hansen of Escanaba visited at the Earl Kell home, Sunday.

BROWN FAVORS COAST GUARD

Introduces Measure for New Station at Menominee

BY PAUL MAY

Washington, D. C., Jan. 6.—Representative Prentiss M. Brown today introduced a bill in Congress providing for the establishment of a Coast Guard Station at Menominee, Brown's office stated.

The terms of the bill provides that the station be located at such a point and place as the Commandant of the Coast Guard may find to be the most adaptable place, for its location.

The Bill was immediately referred Merchant Marine and Fisheries Committees of the House of Representatives.

"The Congressman will push for early action on the measure," it was stated at his office.

SEVERAL SEEK POSTAL JOBS

Applications for Rock and Hermansville Posts Disclosed

BY PAUL MAY

Washington, D. C.—Names of the applicants for vacant postmasterships at Hermansville and Rock were announced today by the Civil Service Commission.

Applications for both postmasterships closed January 3. However, the lists announced today are not necessarily complete, as officials pointed out any applications received late but shown by postmarks to have been mailed in time will receive consideration.

Here are the applicants listed as of the closing date:

Hermansville—Harold Stecker, Walter A. Nilmann, William C. Radue and Mrs. Charlotte M. Vickery.

Rock—Edith B. Kleiber.

Dates for the examinations will be set within the next few weeks and notice given direct to applicants by the Civil Service Commission. Any delayed applications will be announced as soon as they have been declared to be eligible for consideration.

Advertisement

GREAT FOR THROAT COLDS

Thoxine Loosens Phlegm—Brings Quick Relief

Iy you have a "common cold" settled in your throat, relief comes fast when you take pure, swift-acting Thoxine—newly improved and better than ever now.
One swallow helps raise and expel germ-laden phlegm—soothes rawness and hard wallowing—and relieves the Sore Throat and Cold.
Thoxine is double-acting, doubly-effective—soothes as you swallow, then acts internally too. Hence so superior to gargles. Try it! If not delighted, get your money back. 35c, 60c, $1.00 bottles. West End Drug Store and all other good drug stores.

Advertisement

NOTICE

CHICAGO, MILWAUKEE, ST. PAUL AND PACIFIC RAILROAD COMPANY hereby gives notice that on the 29th day of November, 1935, it filed with the Interstate Commerce Commission at Washington, D. C., its application for a certificate of public convenience and necessity (1) permitting abandonment of operation, under trackage rights ,over the line of the Escanaba & Lake Superior Railroad Company between Channing and Escanaba, approximately 63.5 miles, in Dickinson, Marquette, and Delta Counties, Mich., and (2) for an order authorizing pooled use and operation of certain tracks and facilities in Michigan and Wisconsin.

CHICAGO, MILWAUKEE, ST. PAUL AND PACIFIC RAILROAD COMPANY.

© 1936, R. J. Reynolds Tob. Co.

CAMEL'S "TRY 10" OFFER CONVINCES NEW THOUSANDS IN ESCANABA!

Read Our Invitation to You

Smoke 10 fragrant Camels. If you don't find them the mildest, best-flavored cigarettes you ever smoked, return the package with the rest of the cigarettes in it to us at any time within a month from this date, and we will refund your full purchase price, plus postage.

(Signed) R. J. REYNOLDS TOBACCO COMPANY
WINSTON-SALEM, NORTH CAROLINA

Camels are made from finer, MORE EXPENSIVE TOBACCOS—Turkish and Domestic—than any other popular brand.

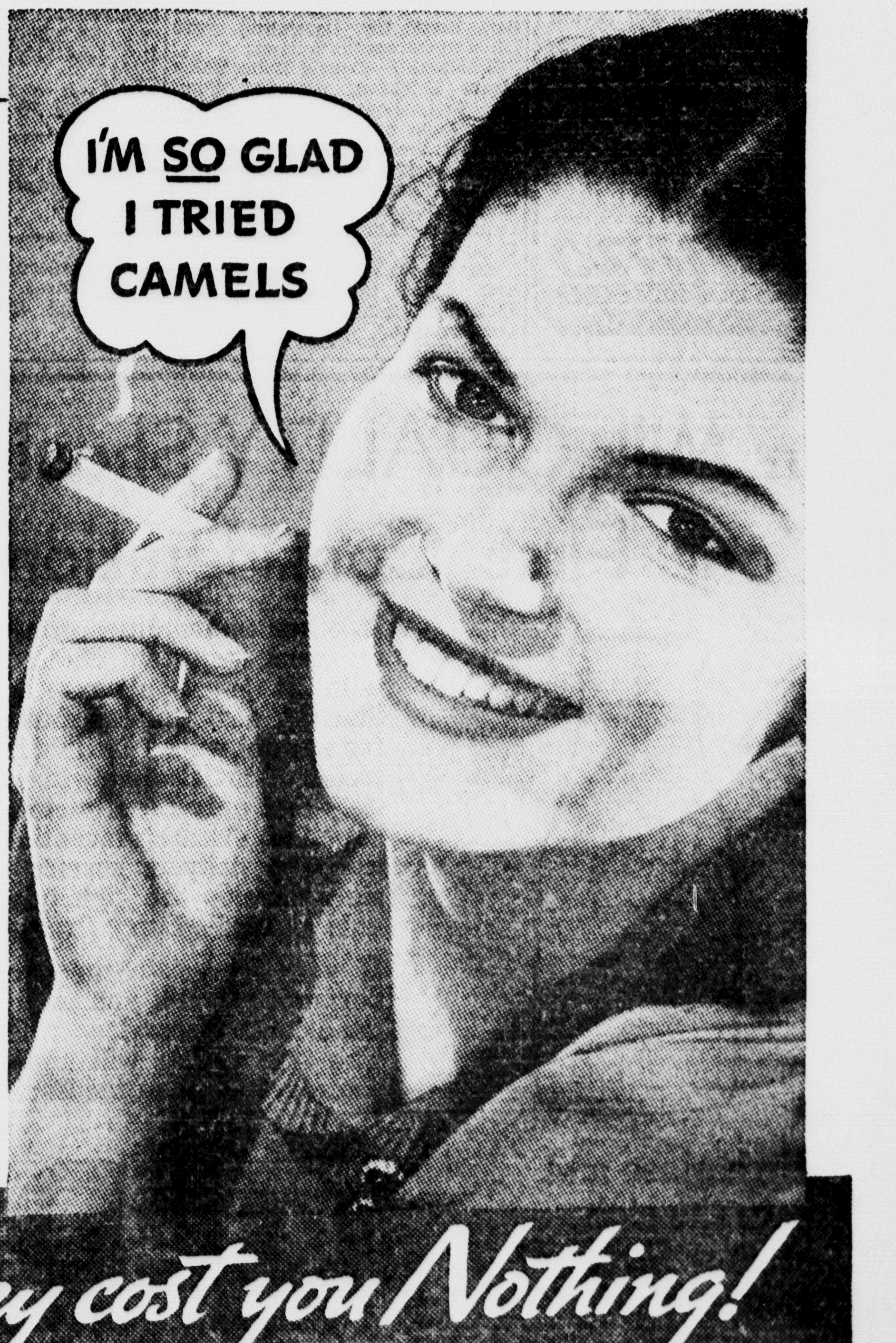

Knowing the finer, more expensive tobaccos used in Camels, we make this offer . . . confident that you'll find your ideal cigarette in Camels. . . . For experience shows that people quickly sense the difference in Camel's COSTLIER TOBACCOS!

Camels must please you, or they cost you Nothing!

PERSONALS CLUB-- FEATURES--

WOMAN'S PAGE

FASHIONS-- ACTIVITIES-- SOCIETY

AMY BOLGER, Editor, Phone 692

First Regional Library Books Now Available

Announcement was made yesterday by Mrs. Hazel Beckman of Marquette, of the arrival of the first shipment of four books which are to form the nucleus of an upper peninsula regional library, of which the Carnegie public library of this city is an associate member, and headquarters of which will be the Peter White public library in Marquette.

The group includes:

Beebe—Half Mile Down.

Cautley—Garden Design.

Chamberlin—The Russian Revolution, 1917-1921 (two volumes).

Pareto—Mine and Society (four volumes).

These books are now available for loan to patrons of associate members of the regional library: Carnegie public library, this city; Amasa, Houghton, Manistique, Marquette, Painesdale, Sault Ste. Marrie and Stambaugh.

The regional library project, sponsored by Miss Margaret Smith, formerly of Marquette and now of Whiting, Ind., was adopted for trial at the convention held here in June. Under the plan eight libraries will furnish a set amount to be used for purchase of books which are too expensive and which answer the needs of too limited a group of readers to be included in ordinary library orders, and these books will be put in circulation for the convenience of readers desiring them in the order requests are received at the individual libraries.

Oshins Final Clearance Sale Brings Such Unbelievable Values As These

Fur Coats

North Seal Coats now ... $36.00

Silver Muskrat, $165.00 value, now ... $69.00

Northern Seal Coats, now $44 and $55

All carry Oshins 2 Year Guarantee Tag

Cloth Coats

Values up to $69.50, now $28

Values up to $39.50, now $18

Values up to $19.50, now $10

Values up to $14.85, now $7.85

Sales items can not be purchased on lay-away plan

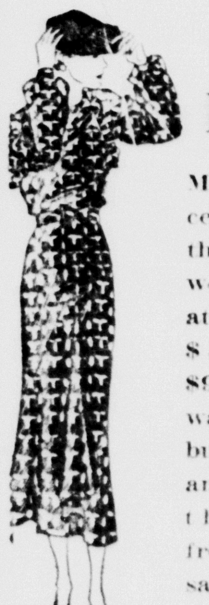

Dresses

Most of them received within the past three weeks. Grouped at $3.85, $4.85, $5.85, $6.85 $9.85. You'll want and should buy two, three and more of these lovely frocks at these savings.

Oshins

SMARTER STYLES BETTER VALUES

Church Events

Bible Study Meetings

A series of Bible study meetings are being held each evening of this week at the Calvary Baptist church. The studies will be in the second epistle of Paul the Apostle to the Thessalonians. The services begin at 7:30 o'clock. The public is cordially invited to attend.

* * *

Cottage Prayer Meetings

Cottage prayer meetings will be held during the "Week of Prayer" under the sponsorship of the Swedish M. E. church, each evening, beginning tonight at 7:45 o'clock. This evening's meeting will be at the home of Mr. and Mrs. Oscar Berglund, 1302 North 18th street.

The official board of the church will hold a brief business session at the close of the prayer service.

The public is invited to attend.

* * *

Bark River Aid

The annual meeting of the Ladies' Aid society of Salem Lutheran church, Bark River, will be held Wednesday evening, January 8, at the home of Cecilia Anderson.

* * *

Service Postponed

The week day service announced for Wednesday evening at Bethany Lutheran chapel, North Escanaba, has been postponed until Friday evening at 7:30 o'clock, owing to the fact that Rev. C. Albert Lund, pastor, will be absent from the city on Wednesday.

* * *

Men's Club Meeting

The Men's club of Salem Lutheran church will conduct its meeting at 8 o'clock this evening.

* * *

Services at Watson

Rev. D. L. Cathcart, missionary of the American Sunday School Union, will conduct preaching services at the Watson school 7:30 o'clock Wednesday evening.

Sunnyside Roll Of Honor Listed

Honor pupils of the primary department of the Sunnyside school, Bark River, for December, were listed yesterday as follows:

Scholarship—Donald Bolm, Helen Marie Erickson, Gertrude Fournier, Betty, Louis and Marilyn Gasman, Anna and Esther Kietasz, Georgia Jackson, Jean and Kathleen Nelson, Arlene Peterson, Mary Lou Raymond, Howard Anderson, Eugene Koberecki, Lloyd Olson, Carol and Lloyd Peterson, Ida Urbanc.

Attendance—Donald and Kenneth Bolm, Georgia and Grace Jackson, Chester Palmgren, Mary Lou Raymond, Genevieve Meyers, Ruth Gerdeen, Josephine Kietasz, Lloyd Olson, Arnold Palmgren, Carol and Lloyd Peterson, Ida Urbanc.

Coat Frock For Toddler, Ten Year Old

BY MARIAN MARTIN

9749

PATTERN 9749

For little folks who just can't wait to get out to play, or for the very young student who must be at school on time, a coat-frock is the most sensible "uniform" ever. So easy to don, any youngster can fasten it by herself, or take it off without a struggle at bedtime. Mother will find this particular style very easy to make, too, and just as easy to iron. The fact that a pattern for dainty little panties is also included with the frock, makes pattern 9749 a double money-saver, too. Doesn't the saucy little collar give the frock a crisp finish? Roomy pleats help a girl to get about in a hurry. As a cold-weather frock, challis would be ideal. Complete, Diagrammed Marian Martin Sew Chart included.

Pattern 9749 may be ordered only in sizes 2, 4, 6, 8 and 10. Size 6 requires 2¾ yards 36 inch fabric and ⅜ yard contrasting.

Send **FIFTEEN CENTS** in coins or stamps (coins preferred) for **EACH MARIAN MARTIN** pattern. Be sure to write plainly your **NAME, ADDRESS,** the **STYLE NUMBER** and **SIZE** of each pattern.

THE NEW MARIAN MARTIN PATTERN BOOK will be ready for mailing December 18. Place your order now, and be among the first to receive a copy. It's a practical pattern book that interprets Spring's newest fashions in thrifty, easy-to-make clothes for the whole family! **PRICE of BOOK FIFTEEN CENTS. BOOK AND PATTERN TOGETHER, TWENTY-FIVE CENTS.**

Send your order to The Daily Press Pattern Department, 232 W. 18th St., New York, N. Y.

Seventeen of every 100 men in Norway depend upon the sea for livelihood.

Personal News

Miss Denise Quinlan has returned from a holiday vacation visit at her home in Soperton, Wis.

Miss Serene Corbett has returned from Houghton where she spent the Christmas vacation period at her home.

Mr. and Mrs. John P. Norton have returned from Pittsburgh, Pa., where they visited during the holidays with Mr. and Mrs. Frank Harrison and children, Carroll and Helen Frances.

Miss Bernadette Brennan has returned from Chicago where she attended a reunion of Camp We-Ha-Kee, and from a visit with Professor and Mrs. John S. Brennan and family in South Bend, Ind.

Miss Pearl Monson has returned to Chicago after spending the holidays at the home of her parents, Mr. and Mrs. Peter Monson, 702 South 13th street.

Mrs. Emmet Kauphusmann and daughters, Gwendolyn and June, have returned from Winona, Minn., where they spent a week visiting with relatives and friends.

Woodrow Wilson, who spent the Christmas vacation at the home of his parents, Mr. and Mrs. J. A. Wilson, left last night for Chicago to resume his studies at the University of Chicago.

Miss LaVerne Newman, who visited here during the holiday vacation with her mother, Mrs. C. M. Newman, has returned to Detroit.

Miss Lucille Hemminger, who has been a holiday visitor at the home of her parents, Mr. and Mrs. Harvey Hemminger, left Saturday, accompanied by her mother for Gary, Ind., where they planned to spend the week-end with Mr. and Mrs. Robert Hemminger and Patsy. Miss Hemminger went from Gary to Villa Park, Ill., where she teaches, and Mrs. Hemminger is returning to Escanaba later in the week.

Mrs. R. P. Neil, who has been visiting here with her mother, Mrs. M. B. Harris, and with her sisters, Miss Genevieve Harris and Mrs. Lillian Reynolds, has returned to her home in Calumet.

Mary Alice Tobin left Sunday night for Chicago where she will enter Moser Business college.

Alex B. Lovett returned Sunday from a two weeks' holiday vacation visit with his mother and sisters at the family home in Atlanta, Ga.

Eileen Reynolds left Sunday night for Chicago where she is a student at Moser Business college, following a vacation visit at the home of her mother, Mrs. Lillian Reynolds.

Miss Mary Morton, who spent the holidays with her parents, Mr. and Mrs. W. E. Morton, in Menominee, has returned to Youngstown, Ohio. Miss Morton was formerly in charge of Girl Scout work here and is well known in Escanaba.

Neville Hart, member of Jordan college faculty, has returned to Menominee after a vacation visit with his parents, Mr. and Mrs. A. G. Hart, 209 South Ninth street.

Miss Margaret Reynolds, a student at Milwaukee State Teachers' college, left Sunday night for Milwaukee after a holiday visit with her mother, Mrs. Lillian Reynolds, 501 First avenue south.

Wheaton L. Strom, who visited at the home of his parents, Attorney and Mrs. T. E. Strom, during the holidays, left Saturday for Ann Arbor where he is a student at the University of Michigan. Wheaton will receive his degree in June.

Jeanne Michelson left Sunday night for Chicago where she is enrolling at Moser Business college.

Lee Nelson, who spent the holidays at the home of his parents, Mr. and Mrs. A. E. Nelson, 502 First avenue south, has returned to Baltimore, Md., where he is a student at Bryant and Stratton college.

Elsie Karas returned to Marquette Sunday to resume her studies at Northern State Teachers' college, after a vacation visit with her parents, Mr. and Mrs. Frank Karas.

Mary Lou Leppla left Monday night for St. Paul where she is a student at St. Catherine's college, following a holiday vacation visit at the home of her parents, Mr. and Mrs. W. V. Leppla, 909 Firth avenue south.

Miss Jean McEwen left Sunday night for Chicago to resume her studies at Moser Business college, after a vacation visit with her parents, Mr. and Mrs. George F. McEwen. Other members of the family, home for the holidays, who left earlier, were Attorney George McEwen of Chicago, and Robert McEwen, who is a student at Loyola university, Chicago.

Karl Dickson has returned to his studies at the University of Missouri, Columbia, Mo., following a vacation visit with his parents, Mr. and Mrs. W. H. Dickson, 1016 Eighth avenue south.

Donald McKie left Saturday night for Kalamazoo, where he is a student at Western State Teachers' college, following a holiday visit with his parents, Mr. and Mrs. H. T. McKie, 915 South 14th street.

Miss Fern Liberty has returned to Chicago after spending the holidays with her mother, Mrs. N. Liberty.

Mrs. Michael Quinn left last evening for Chicago where she will visit the John Sipchen family.

GLOVE PROTECTORS

Rain gloves are fashion's latest and most practical contribution to a smart girl's wardrobe. Of waterproof, oiled silk, these transparent slip-ons can be carried in pocket or purse and the minute its starts to sprinkle, put on over your regular gloves to protect them even more satisfactorily than an umbrella protects your hat. They come in small, medium and large sizes and in all colors to match raincoats.

-:- Social-Club -:-

B. A. R. E. Meeting

The B. A. R. E. is holding a regular meeting this evening at the Odd Fellows hall. An old-time dancing party for members and their friends will follow the business meeting.

* * *

Mary Rees Circle

Mary Rees Circle of the First Presbyterian church will meet with Mrs. S. E. French at her home, 1214 First avenue south, this afternoon at 2:30 o'clock. Important business will be considered, and a program of games will be held during the social hour. It is urged that every member of the Circle be present. Mrs. French, Mrs. C. Thompson and Mrs. John Frechette are hostesses.

* * *

Entertains at Shower

Mrs. Raymond Reidy, 1119 First avenue south, entertained at a shower complimentary to Miss Irene Richer Friday evening at the former's home. Bridge and five hundred were played after which a delicious luncheon was served. Miss Richer was the recipient of many beautiful gifts. First and second prizes in bridge were won by Mrs. John Kehoe and Mrs. William Richer, respectively, while Mrs. Joseph Gardner and Mrs. Ed Savageau won first and second, respectively, in five hundred. Miss Richer will become the bride of Charles Byers, of Detroit, today.

* * *

Aid Meeting Today

The Ladies' Aid of the First Baptist church is holding a regular meeting this afternoon at the home of Mrs. Jesse Burdick, 310 South 14th street. All members are asked to be present to consider important business.

* * *

St. Stephen's Guild

St. Stephen's Guild will be entertained by Mrs. C. E. Lewis at her home this afternoon at 2:30 o'clock, with Mrs. B. L. King, assisting hostess. Mrs. W. J. Clark, chosen president of the Guild for the year, will preside, and she requests that all members attend in order that activities for the coming year may be discussed and a definite program adopted.

* * *

Wedding Announced

Announcements have been received by friends of the family here of the marriage of Marjorie Amber Piper, daughter of Mrs. William Lee Piper of Negaunee, to Gordon Sterling Clark, on Wednesday, December 18, at Evanston, Ill. The bride has been a guest of Rev. and Mrs. Thomas Foster on numerous occasions and is well known to many residents of Escanaba.

* * *

K. I. A. Club

Miss Eleanor Butler entertained the K. I. A. club at her home Saturday evening. The members played pool and a lunch was served.

LATEST IN HANDBAGS

London (AP)—The popular handbag for day use has a handle for carrying. Some bags are square with black cord loops to match the cord trimming seen on so many coats and suits. Others are deep—oblong shaped—with transparent glasslike handles which match the new umbrella tops and clothes buckles.

Mothers! In treating children's colds, don't take chances..use VICKS VAPORUB

PROVED BY 2 GENERATIONS

at Penney's—a Broadside of WHITE VALUES

Wizard, Jr. SHEETS

Extraordinary value! Smooth textured, very long-wearing. At a featured price now! 81"x99" 59c

BATH TOWELS

An Outstanding Value!

10c each

Double loops! Colored border white ones, 20 by 40, or solid color pastels 18 by 36 inches. Save!

Handkerchiefs

Bargains for Thrifty Men

3 for 10c

Soft white cotton, size 17 by 17 inches, with quarter-inch hemstitched hems. Good values!

Unmatched for Value!

Bath Towels

Extra Big for This Price

19c

Double terry towels, extra absorbent! White with colored borders, 22 by 44, or solid color, 20 by 40 inches. Buy and save!

A New Year Price on 81 x 99 Penco

SHEETS

To Start Your New Year Off With Savings!

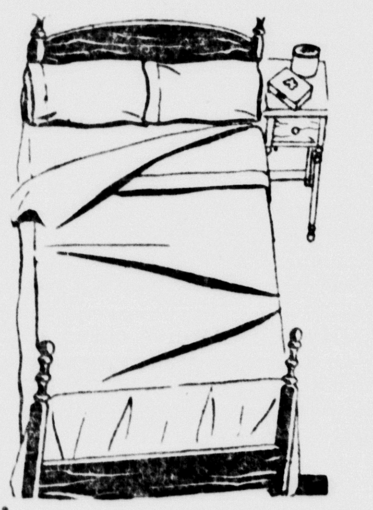

$1.19

If you've never used Penco sheets, now is a fine time to start! Exceptionally long-wearing for the low price ... you won't have to buy more for a long time! New labels show what size bed each sheet will fit!

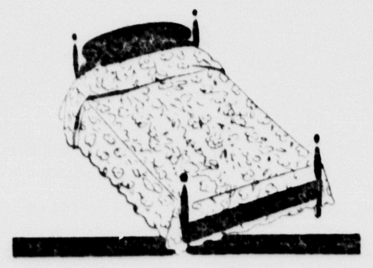

A Genuine Value!

BEDSPREADS

$1.00

You must see this lovely cotton and rayon spread to appreciate its smart design. Size 86x105".

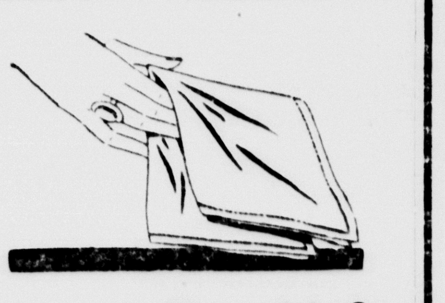

Save! Kerchiefs

Sensationally Low Priced

5 for 10c

Bargains for women! Soft white cotton, 11¼" square. Tiny hemstitched hems. A rare value.

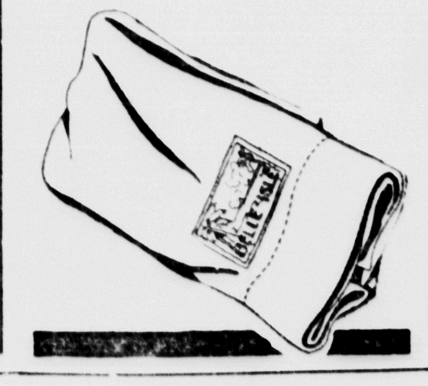

Belle Isle Muslin

Pillow Cases

Thrift Priced for January

11c

Look how low we've priced these well-known pillow slips ... they will go fast at this price! Of famous Belle Isle muslin, 42x36.

A Name That Means Quality in Sheets

NATION WIDE

And Penney Prices That Mean Big Savings!

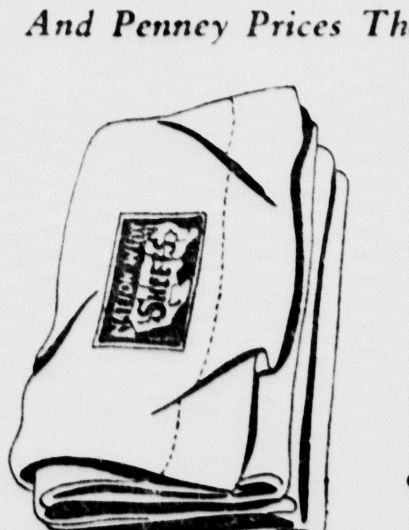

81 x 99	84c
72 x 99	84c
63 x 99	79c
81 x 108	$1.00
Cases 42 x 36	23c

They've been tested in laboratories and hotels, and in countless American homes! Long-wearing closely-woven sheets, with firm, smooth finish. Each sheet is labeled to show size bed it fits.

Nu Tone Percale

Dress Prints

A sensation at this price

10c yard

A lovely selection of all types of patterns for women's or children's frocks and aprons. Lovely color combinations. 35" to 36".

The Busy Store on the Corner

PENNEY'S

J. C. PENNEY COMPANY, Inc.

Escanaba, Mich.

In Milk QUALITY Should Be Your First Consideration ...

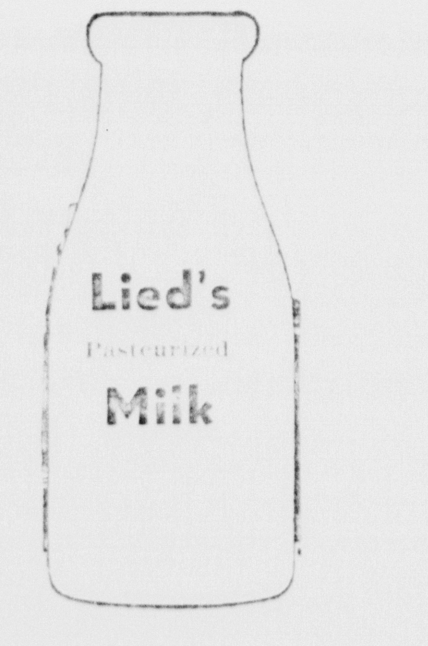

In other commodities price is usually the most important choice factor—in milk it must always be quality! Starting next Sunday and continuing for several weeks Lieds will present a series of articles showing you definitely that only Lieds methods of herd selection, disease prevention, preparation and delivery service could possibly develop the high quality standards of Lied's Dairy Products.

If you appreciate the everyday importance of milk you will follow this important discussion with interest. The first article will appear in next Tuesday's issue of the Escanaba Daily Press.

Sip a glass and note the rich creamy flavor of Lied's Milk.

LIED'S

Visitors Are Always Welcome at Our Plant

Chas. Gafner IGA Stores Cash Specials!

Thirteenth Street Store 430 S. 13th Phone 960 — Stephenson Avenue Store 1130 Steph. Phone 879

TUESDAY ONLY

Neighbor Flour, 24½ lbs.	98c
Corn or Gloss Starch, 2 for	15c
Red Cross Macaroni, 7 ounce pkg.	5c
Kellogg's Corn Flakes, 2 for	15c
1 Ctn. Matches 6 boxes	22c
Preserves, Strawberry or Raspberry, 2 lb. jar	22c
Van Camp's Tomato Soup	5c
Lrg. pkg. IGA Washing Powder	15c
Lux or Rinso, small pkg.	9c
2 No. 2½ cans Tomatoes, fancy	25c
Wax Beans, Berro's Fancy, 2 for	19c
Pillsbury's Cake Flour	27c
Oleomargarine, 2 lbs.	29c

Fruits and Vegetables

Texas Grapefruit, 6 for	25c
Sunkist Oranges, doz.	18c
Delicious Apples, 5 lbs.	23c
Dry Onions, large, 3 lbs.	10c

MEATS

Round or Sirloin Steak, lb.	17c
Veal Stew, lb.	13c
Beef Roast, lb. 15c	12½c
Pork Sausage, fresh, lb.	20c
Fancy Veal Chops, lb.	18c
1½ lbs. Spare Ribs and 1½ lbs. Saur Kraut	35c

TOM BOLGER MANAGER

GLADSTONE

PHONE 32 RIALTO BLDG.

PASTORS MEET IN CITY TODAY

One-Day Conference To Be Held in St. Paul's Church

A one-day session of the Escanaba Circle of Synodical Conference Lutheran pastors will be held here today in St. Paul's Lutheran church. The sessions will open at 10 o'clock this morning with a divine service in which the Rev. Chr. Thalacker, Iron Mountain, will preach the sermon. All pastors present will partake of holy communion.

A round-table discussion of the first chapter of the Letter of St. Paul to Titus will furnish the morning session. Dinner will be served by ladies of the church.

In the afternoon the Rev. William Lutz, Escanaba, will discuss the question: "Are Elder (Tit. 1, 5) and Bishop (v. 7) Synonymous Terms?"

The meeting will adjourn at 3:30 o'clock in the afternoon. Pastor Armin Engel, Hyde, is permanent secretary of the conference; Pastor Theophil Hoffmann, city, temporary chairman.

Among the pastors expected to attend are Chr. Thalacker, Iron Mountain; E. Beversdorf, Iron Mountain; Harvey Kahrs, Powers; Armin Engel, Hyde; Wm. Lutz, Escanaba; Wm. Roepke, Marquette, and Theophil Hoffman, city.

Windows Smashed At Labor Temple

Police were called yesterday to investigate the smashing of five windows in the front of the Labor hall, headquarters of the United Workers, sometime Sunday morning.

A large piece of cast iron pipe found inside the hall was apparently used in committing the vandalism.

Mr. and Mrs. Fernly Gray of Norway visited Sunday at the home of Mr. and Mrs. Joe Erspamer.

Beware Coughs from common colds That Hang On

No matter how many medicines you have tried for your cough, chest cold or bronchial irritation, you can get relief now with Creomulsion. Serious trouble may be brewing and you cannot afford to take a chance with anything less than Creomulsion, which goes right to the seat of the trouble to aid nature to soothe and heal the inflamed membranes as the germ-laden phlegm is loosened and expelled.

Even if other remedies have failed, don't be discouraged, your druggist is authorized to guarantee Creomulsion and to refund your money if you are not satisfied with results from the very first bottle. Get Creomulsion right now. (Adv.)

SOCIAL

Coterie

The annual New Year's meeting of the Coterie will be held this afternoon at 3 o'clock at the home of Mrs. G. R. Empson, Lake Shore Drive. Bridge will be played during the afternoon and lunch served.

The committee consists of Mrs. R. J. Riley, chairman, Mrs. A. H. Miller, and Mrs. C. A. Clark.

* * *

Silver Wedding

A silver wedding was held in honor of Mr. and Mrs. August Anderson, Buckeye Addition, at the First Baptist church recently. Many friends were present to extend congratulations to the couple. Singing and music was furnished by Joyce Larson, Mrs. H. Kasen, Mrs. O. Anderson and members of the choir. Readings, appropriate for the occasion, were given by Mrs. M. Satterberg and Mrs. Ed Jackson. Speakers during the evening were Rev. F. Elmgren, Manistique, Rev. M. Satterberg and Roger Goodman.

Following the program Mr. and Mrs. Anderson were the recipients of two valuable gifts, a chest of silverware and a purse of silver.

At the close of the evening refreshments were served in the decorated parlors of the church.

THEATRES

Four of filmdom's most prominent actors are starred and featured in one of the greatest-spectacle classics—"The Virginian," coming to the Rialto Theatre, today for a return engagement. They are Gary Cooper, Walter Huston, Richard Arlen and Mary Brian.

Each has had phenomenal success in the years since the picture was produced, but their performances in "The Virginian," the first all-talking outdoor romance, made these stars the favorites they are.

"The Virginian," a novel by Owen Wister, was first published in the 80's, and was acclaimed at that time as the great American novel. Many leaders in American literary circles maintain that it is still the greatest American novel ever written. It was rewritten for the stage by Wister and Kirk LaShelle and, as a play, it earned widespread renown, bringing immortal fame to a number of actors who played its title role in packed houses all over the country.

Second Feature

His habit of re-writing dialogue written for him, W. C. Fields, appearing with twelve other stars in "If I Had a Million," playing a return engagement at the Rialto Theatre, invariably causes confusion by failing to tell the director anything about his revisions.

Mrs. Joseph LaFramboise and daughter Doris have returned from Brooklyn, New York, where they spent a week visiting with Lorraine LaFramboise who is in training at the Cumberland hospital.

Interesting news in the Want Ad. Section Today.

15c RIALTO THEATRE GLADSTONE RIALTO SIGN OF A WONDERFUL TIME 15c

STARTING TODAY

Special Return Engagements! By Popular Demand!

2--Bargain Features--2

BARGAIN HIT NO. 1

THE VIRGINIAN

BARGAIN HIT NO. 2

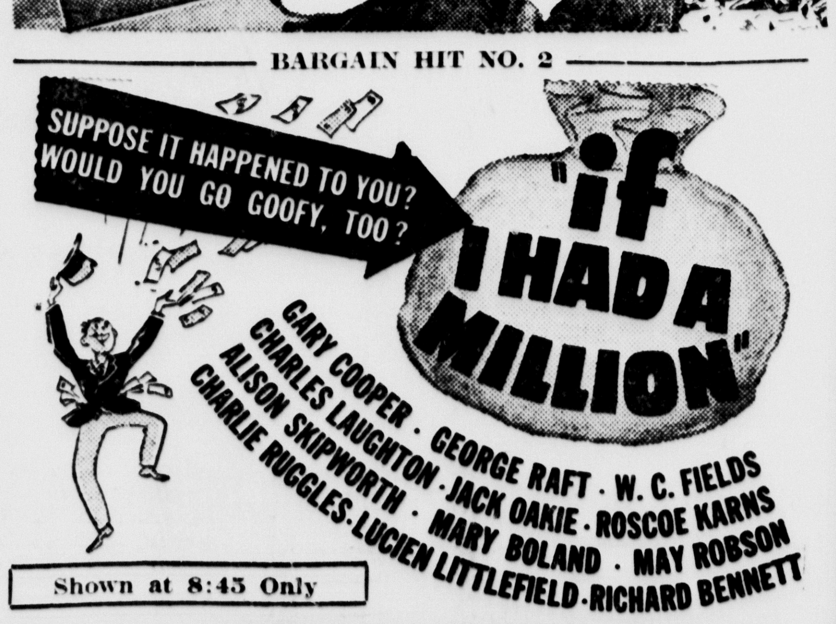

Shown at 8:45 Only

ADDED ENTERTAINMENT

"Million Dollar Notes" Red Nichols and His World Famous Pennies

ROUTE CHANGE IS PROTESTED

Petitions Against Change in Highway Being Circulated

Petitions protesting the proposed change in Trunkline Highway No. 41-2 from the intersection of Lake Shore Drive and Thirteenth street to the intersection of Dakota avenue and Ninth street are now being circulated in Gladstone.

When sufficient signatures have been secured formal presentation is to be made to the city commission, which recently approved the proposed rerouting, and to Murray D. VanWagoner, state highway commissioner.

Reasons given for the protest are:

1.—That the proposed change will cause the destruction of a large number of trees in that part of the City Park west of Tenth street and will cause further serious destruction of trees in that part of the City Park lying east of Tenth street and so divide that part of the city park east of Tenth street so as to greatly reduce its value for park purposes.

2.—That the proposed change of route, if consummated, will cause serious traffic hazards in that part of the park lying east of Tenth street.

3.—That the area available for park purposes along the bay shore in the city of Gladstone is practically limited to such park property as has now been acquired, which will be greatly injured by such proposed change of route so that the limited area available for park purposes will be greatly reduced thereby.

4.—That traffic hazards east of Tenth street will be greatly increased by the proposed development of the park and playground east of Tenth street and south of the present park.

5.—That there are other routes available which will reduce, rather than increase the present traffic hazard and which would not affect our park system.

CITY BRIEFS

Edward and James Johnson returned Monday evening from Au Train where they spent the week-end as guests of Mr. and Mrs. Irving Fillmore.

Marvin Larson returned yesterday morning to his home here after spending the past week at Rhinelander, Wis.

Miss Claire Clark left Saturday for Onaway, Mich., where she teaches, after spending a holiday visit at the home of her parents, Mr. and Mrs. C. A. Clark, Michigan avenue.

Miss Louise Clark returned Saturday to Grand Rapids after spending the holidays at the home of her parents, Mr. and Mrs. C. A. Clark.

Harold Switzer and Oliver Gabrielson visited Sunday at Manistique.

Lawrence Bouchard returned Sunday to Camp Sandstrom following a 10-day visit at the home of his parents, Mr. and Mrs. William Bouchard.

Athlinn Villeneuve is confined to her home on Minnesota avenue due to illness.

Gust Johnson, Perkins, was a Gladstone visitor yesterday.

Lester Carter and Irving Jaden left Sunday evening for Milwaukee where they attend Marquette University after spending the holidays at their respective homes.

Louis Cheevy of Stephenson visited here with friends yesterday.

Floyd Gabrielson left Sunday night for Chicago after spending the holidays visiting at the home of his parents, Mr. and Mrs. Erick Gabrielson.

Miss Lavina Cowell is visiting with friends in Minneapolis.

James Mitchell left Friday night for St. Johns, where he teaches, after spending the holidays visiting with his parents, Dr. and Mrs. James Mitchell, Michigan avenue.

Miss Helen Masterson left Sunday night for Duluth where she attends the college of St. Scholastica, after spending the holidays at the home of her parents, Mr. and Mrs. William Masterson, Dakota avenue.

Prayer Week To Be Observed By Baptist Church

Universal week of prayer will be observed by the congregation of the First Baptist church, beginning this evening. Meetings will be held each evening, except Saturday, beginning at 7:30 o'clock.

Tonight's meeting will be held in the parsonage; Wednesday evening at the home of Axel Larson, 915 Dakota avenue; Thursday at the home of Gust Lindahl, 1320 Minnesota avenue; and Friday night at the home of Raymond Strand, Buckeye addition.

The meetings will be conducted by Rev. M. J. Satterberg, pastor of the Baptist church. The public may attend.

DEAN CLARK RESIGNS

Marquette (AP) — The Very Rev. Maurice Clark, dean of St. Paul's Episcopal Cathedral since May, 1930, has submitted his resignation and will become rector of Grace Church at Camden, S. C.

BRIEFLY TOLD

A meeting of girls interested in playing basketball will be held at the high school gymnasium on Thursday evening at 6:45 o'clock, it was announced yesterday by Miss Eileen Richards, WPA recreational director.

Play is to be started the same evening so those attending are requested by Miss Richards to come prepared to enter the games.

Ladies' gymnasium classes will be organized this week and a meeting for this purpose will be held Friday afternoon at 2:30 o'clock in the gymnasium. Games less strenuous than basketball will be played and exercises indulged in. Girls over high school age and married ladies may attend.

* * *

Alton Service—Services will be conducted in the Alton schoolhouse at Ensign this evening at 7:30 o'clock by Rev. LeRoy Broberg of Rapid River.

* * *

Prayer Meeting—Weekly prayer meeting for the First Lutheran congregation will be held Wednesday evening at 7:30 o'clock at the Otto Dahlbeck home.

* * *

Boy Scouts—Regular meeting of the Boy Scouts of the Methodist Episcopal church will be held on Wednesday evening at 7:30, instead of on Tuesday evening as has been the custom.

* * *

Prayer Service—Prayer services will be conducted at the First Baptist church Wednesday evening, starting at 7:30 o'clock. The Rev. A. Blomquist, Cook, Minn., will speak at the meeting.

VICTOR H. POWERS MANAGER

MANISTIQUE

PHONE 155 TEEPLE BLDG.

John Burns, 75, Is Pneumonia Victim

John Burns, 75, a farmer living on the River road in Manistique township near here, passed away at the family home at ten o'clock on Monday morning. Death was due to pneumonia from which Mr. Burns had suffered since the first of the year.

The body was taken to the Gunnarson and Kefauver funeral home to be prepared for burial which will be held on Thursday morning from the St. Francis de Sales church.

Survivors include Mrs. Burns and the following sons and daughters: Earl, Herbert, Alfred, Mrs. Iva Birran of Pontiac and Mrs. Randolph Nelson, also of Pontiac.

* * *

Lady Maccabees—Annual election of officers will be held by the Lady Maccabees at a meeting this evening at the home of Mrs. Anna Erickson, 505 North Ninth street. A full attendance is expected.

* * *

General Aid—The General Aid of the Methodist church will be held Wednesday afternoon at 2:30 o'clock. The committee in charge is as follows: Mrs. Al Hebbard, chairman, Mesdames Milton Damitz, H. M. Carlstedt, Neff, J. A. Montgomery, E. Brynolf and O. DeWard.

* * *

Ladies' Aid—Regular meeting of the Ladies' Aid society of the First Lutheran church will be held Thursday afternoon at 2:30 o'clock in the church parlors. Mrs. Fred Anderson will be the hostess.

BRIEFLY TOLD

Wednesday Circle—The regular meeting of the Wednesday Circle will be held Wednesday afternoon at the home of Mrs. Jessie Neeson. Mrs. C. Johnson will be the assisting hostess. All members are requested to be present.

* * *

Meeting Postponed—The meeting of the Junior Circle and the Woodmen Circle which was to be held Wednesday, January 15, has been postponed until further notice.

* * *

Prayer Meeting—The mid-week prayer service at 7:30 o'clock on Wednesday evening in the basement of the Zion Lutheran church will be a double service this week. The English service will be held first, then there will be an intermission followed by the Swedish service. This occasion will be the church's observance of prayer week.

* * *

Lions Club Meeting—The Manistique Lions club will hold its first meeting of 1936 this evening at 6:45 o'clock at the Ossawinamakee hotel.

* * *

Queen Esther Circle—The members of the Queen Esther Circle of the Methodist Episcopal church will meet at the home of Mrs. William Cook, Tuesday evening at 8 o'clock. All members are urged to be present.

* * *

Renewal Meeting — Evergreen Lodge No. 91, Knights of Pythias, will hold its renewal meeting this evening. All members are urged to attend as important business will be transacted.

* * *

Rebekahs and Odd Fellows Meet—Installation of officers will be held at the joint meeting of the Rebekahs and Odd Fellows, Wednesday evening in the Odd Fellows hall. Lunch will be served and all members are urged to be present.

* * *

Farther Lights—The Farther Lights society of the First Baptist church will meet at 8 o'clock this evening at the home of W. J. Shinar, 219 Walnut street. All members are asked to be present.

* * *

Hiawatha Hive Meeting—The Hiawatha Hive No. 266 will hold their regular meeting this evening in the Odd Fellows hall. All members are requested to be there.

* * *

W. B. A. Meeting—The regular meeting of the Women's Benefit association will be held this evening at the home of Mrs. Alec Robertson, 135 North Houghton avenue. All members are urged to be present.

* * *

Presbyterian Guild Notice—The meeting of the Presbyterian Guild which was to be held this evening has been postponed until Tuesday, January 14.

CITY BRIEFS

Miss Ethel Peterson has returned to Saginaw after spending the holidays here at the home of her mother, Mrs. Edward Peterson.

Mr. and Mrs. Hubert Norton, Mr. and Mrs. Charles Wilcox and Mrs. John Barr, left Sunday for Brussels, Wis., where they were called by the death of Mr. Norton's aunt, Mrs. Joseph Bouche.

William Burns left Saturday for Newaygo, Mich., after spending a few days here visiting at the home of his parents, Mr. and Mrs. Walter Burns.

Mrs. Oscar Benson, of Stambaugh, Mich., is visiting here at the home of Mr. and Mrs. F. W. Anderson, 608 Manistique avenue. Mrs. Benson is Mrs. Anderson's sister.

Mrs. William Byers is a patient at the Shaw hospital suffering from an infection in her arm.

Miss Jean Craver left Sunday night for Ann Arbor, where she is attending the University of Michigan, after spending her vacation with her mother, Mrs. B. A. Craver.

Pair Pay $33.50 Each For Game Law Violations Here

John Shafer and Wm. Heinz, both of Hunts Spur, paid fines and costs of $33.50 each in justice court here on Saturday evening after their guilty pleas had been accepted on charges of carrying firearms in a game area without the necessary permits. Their rifles were also confiscated.

Shafer and Heinz were arrested in Mueller township on December 29, by conservation officers. They were arraigned before Justice W. G. Stephens here on Saturday night and entered pleas of guilty. They were sentenced to pay fines of $25 each and costs of $8.50 or spend thirty days in the county jail.

-:- Munising News -:-

Lyceum Number To Be Given Today

Munising—The third number of the lyceum course being presented at the Mather high school this year will be presented this afternoon at three o'clock in the school auditorium. The number promises to be fully as good as the first two. It is entitled "Nights in Croatia," and is presented by Elias Tamboritza and his Serenaders. The first two numbers were well received and those persons who are interested are asked to also attend this number. A small admission fee will be charged.

The fact that many people in Munising and the vicinity of town are natives or whose parents were natives of Croatia makes the number more interesting. The numbers will be presented in colorful costumes of Croatia.

SEED LOANS

Munising—Most of the government seed loans to be made to upper Michigan farmers in the spring of 1936 will come from the resettlement administration office, according to W. A. Wellsteed, whose office is located here.

RECLASSIFY PROPERTY

Munising—Work has begun on the new work's administration project for the reclassification of real property and rural areas. The work includes the making of card descriptions of tax lands which are compared with those descriptions filed in the office of the register of deeds and if the descriptions differ a corrected description is compiled.

The work is handled through the local WPA office and is in cooperation with the state tax commission. John Rupp of Marquette is supervisor of this work in this county.

The work is being handled at the county court house through the channels of the Works Progress Administration.

BEER VENDORS MEET

Munising—The Munising Beer Vendor's association held their second meeting in the Green Lantern of the Wahkonsah Hotel Sunday afternoon. A number of business questions were taken up, by-laws were introduced and a uniformity plan in the matter of the size of the glass of beer sold was discussed. The by-laws were adopted but because of the absence of a few of the retailers some of the business discussed was not agreed upon. The organization meeting was held two weeks ago with Walter J. Miller chosen as president, George Wilderspin as secretary and Nick Bouth as treasurer. Another meeting will be held in the near future.

IRVIN BAKER

Munising—The body of Irvin Baker, age 46, who passed away at Norfolk, Neb., Thursday night was brought to Munising for interment in Maple Grove cemetery.

Mr. Baker was born in Croghon, New York, October 16, 1889, the son of Mr. and Mrs. Christ Baker of East Munising. He resided here until seventeen years ago and was well known by many people, being employed previous to his departure for Norfolk as shipping clerk at the Munising Paper company. When he left Munising he was employed at Norfolk on the Chicago and Northwestern Railroad. He is survived by his wife and five children, his mother, Mrs. Catherine Baker of East Munising, a brother Roy of Cincinnati, O., and a sister, Miss Luella Baker of Munising. His wife accompanied the body to Munising from Norfolk and Mr. and Mrs. Roy N. Baker also accompanied the body from Chicago. The body was met at the train by pallbearers and taken to the cemetery, services having already been held at Norfolk on Saturday morning. Pallbearers were Louis Trombley, John Ryan, Dan Piehl, George Knowles, Ed Cole and Fred Fairbrother.

Out of town relatives who are in Munising for the last rites of Mr. Baker are his wife, of Norfolk, his brother and sister in law, Mr. and Mrs. R. N. Baker of Cincinnati, O., Mr. and Mrs. Lee Woodward, and daughters Grace, Carol and Fern of Flint, Mich., and an aunt, Mrs. Nellie Schindler of New York City.

RELIEF EXPENSES

Munising—A total of $2708.90 was spent in Alger county for the month of December, 1935, for direct relief administered through the local emergency relief administration office, according to Mrs. Madeline Florence, deputy administrator. Of this total 690 persons benefitted, representing a total of 221 cases.

Of the total relief admistered to 152 persons representing 621 persons upon whom $2,158.84 was spent. There were also 69 single persons who obtained relief and the amount spent for singles was $550.06.

During the month there were 6 new cases and there were also 56 cases reopened of persons who had previously been on relief, had obtained private employment but were again abliged to return to relief. A total of 123 cases were closed out during the month of December, representing those persons who had obtained employment, either private or on various projects.

BOWLING NOTES

Munising—The Press heads the top of the league bowling league, maintaining to date the peak position.

The averages follow:

The Press	7	3	.700
Spartans	6	3	.667
Ford V-8's	5	3	.625
Blue Ribbons	6	4	.600
Ferndells	6	4	.600
Tail Enders	5	4	.556
The Pests	5	4	.556
Northern Lites	5	4	.556
Do Boys	5	5	.500
White Stars	5	5	.500
Sheriffs Dep't	5	5	.500
U S F S	2	7	.445
Legionnaires	4	5	.444
Finck's Overalls	4	5	.444
The C & E	3	6	.333
Bonds	2	8	.200

The week's schedule follows: Tonight, Ferndells vs. Finck's Overalls, Northern Lites vs. Tail Enders; Wednesday, The Press vs. Ford V-8's, USFS vs. White Stars; Thursday, Blue Ribbons vs. Spartans, Northern Lites vs. V-8's; Friday, Pests vs. the C & E, Legionnaires vs. Tail Enders.

* * *

The ladies bowling honors stand with the Potter team with an average of 567 not counting last night.

The averages follow:

Potter	17	13	.567
Runsat	16	14	.533
Mayforth	16	14	.533
Putvin	14	16	.467
Powell	14	16	.467
Cotey	13	17	.432

MUNISING BRIEFS

J. E. Wilder and son Ralph left Sunday for Nuncia, Mich., where the former was called by the death of his father.

Mr. and Mrs. Eli St. Amour, son, Leonard and daughter, Marceline, were called to Marquette Sunday by the serious ilness of Mrs. St. Amour's father Mr. Roberge.

Mildred Harwood of Escanaba spent Sunday in Munising visiting with relatives.

Miss Bridget Ryan spent the week-end in Manistique visiting with relatives.

Arthur E. Blohm of Neenah, Wis., arrived here yesterday to visit with Mr. and Mrs. Walter Cramer.

The cribbage teams will resume playing, beginning their second round next Thursday night when the teams play at 8 p. m. Following the games Thursday night Captain Benjamin Hankin's team who lost the first round will treat John Korpela's team to a lunch at the City restaurant.

TO OPEN CAGE RACE TONIGHT

Manistique City League Lifts Lid on First Schedule Section

The Barkers will meet the Lauermans and the Browns and Inlands will battle in the first two basketball games of the city basketball league season here this evening. The games will be held at the old gym with the first game starting at eight o'clock and the nightcap scheduled to start at about nine o'clock.

Funds obtained from the five cent admission price charged at the league games will again as in previous years go into the school milk fund. The fund provides milk for undernourished children in the schools and for the past few years has been largely dependent upon the money which comes from the city league's basketball activities.

The six teams in the city loop this year are the: Barkers, Lauermans, Browns, Inlands, Schusters and Fords. The schedule for the season which will run for three months calls for three meetings of each team with each of the other league members.

Swedish Baptist Church Observes Week Of Prayer

The International Week of Prayer will be observed at the Swedish Baptist church beginning with special services this evening at 7:30 o'clock. Services will also be held on Wednesday, Thursday and Friday evenings.

Rev. S. T. Bottrell, pastor of the First Methodist church, will deliver the message this evening. On Wednesday evening Rev. De-Lloyd Heunink of the First Presbyterian church will speak. Rev. F. Elmgren will speak on Thursday evening and on Friday evening Rev. J. O. Nelson of the First Baptist church will be the speaker.

The public is cordially invited to attend all of these services.

Kings Daughters Elect Officers At Annual Meeting

The Kings Daughters of the Swedish Baptist church held their annual meeting and election of officers on Thursday evening at the home of Mrs. Anna Olson, Mackinac avenue. A program preceded the business meeting and the election was followed by a social hour and lunch. Decorations followed a holiday theme.

Officers elected were:

Anna Scherstrom, president.

Olga Miller, vice-president.

Alma Swanson, secretary.

Edith Blomquist, treasurer.

Astrid Allen, reporter.

Visiting committee, Esther Larson and Vera Highlund.

Program committee, Alice Peterson, Mrs. Smith and Helga Swanson.

Stork Is Ahead Of Grim Reaper For Year Of 1935

With 138 births recorded at the office of the city clerk here in 1935, the stork is away ahead of the grim reaper, death, in the city of Manistique. During the past year there were 85 deaths recorded. The margin of 53 more births than deaths is just about the average, an examination of the records of past years reveals.

During the month of December, nine births were recorded and six deaths.

F. W. Anderson left yesterday for Green Bay where he will attend a meeting of oil company officials.

Dry Hardwood for Sale

12 Inch	$2.00
16 Inch	$2.25
4 Foot	$4.50

Call at 213 Pearl Street, Albert Foye

FOR SALE

Mahogany Piano and Bench

Excellent condition and very reasonable

Inquire Mrs. John M. Hewitt, 502 Park avenue

FOR RENT

Three Modern Furnished Rooms

218 Lake Street

CARD OF THANKS

We wish to thank all our friends and neighbors who so kindly assisted us in our sorrow in the loss of our husband and father, for the beautiful floral offerings and those who donated the use of their cars, to all those who sent expressions of sympathy.

Mrs. Mable Berger and Family
Mr. and Mrs. Joseph Wood,
Mr. and Mrs. Carl Lynts,
Mr. and Mrs. Frank Carruthers

Herbert Greenman Dies In Truck Cab

Herbert Greenman, 60, died suddenly at about eight o'clock on Monday morning, while sitting in the cab of a motor truck near the Bullock ranch some six miles west of Seney. Death was said by the sheriff, who investigated the death, to have been due to heart trouble.

Nothing could be learned here of Mr. Greenman, who was employed by a Frank Smith on a farm in Lakefield township in Luce county. The body was taken to the Gunnarson and Kefauver funeral home here to be prepared for burial. No funeral arrangements have been made.

SOCIAL

Woman's Club

Mrs. Lillian Reynolds of Escanaba will be the speaker on the American Home committee's program at the meeting of the Manistique Woman's club this afternoon at the Elks temple. Mrs. Reynolds will speak on "The Home From the Business Side."

A male quartet composed of Dr. G. A. Shaw, H. K. Peterson, W. F. Kefauver and Harold Cockram will provide music for the day's program.

Members of the hostess committee are: Mrs. Scott Creighton, chairman, Mrs. Lauritz Drevdahl, Mrs. F. Dahms, Mrs. A. F. Hall, Mrs. John Falk and Mrs. D. J. Ward.

* * *

Bridge Club

Mrs. T. H. Bolitho entertained her bridge club at their annual Christmas party at her home on Arbutus avenue, Saturday evening.

A 6:30 dinner was served to the members and their husbands followed by cards and a social evening. Prizes were won by Mrs. A. H. Cockram and Alvin Nelson.

After the cards the members exchanged gifts.

* * *

New Year's Eve Party

Misses Geraldine Gorsche and Peggy Miller were co-hostesses at a delightful New Year's Eve party at the Gorsche home, Tuesday evening.

During the evening airplane bunco was played and prizes were awarded to Miss Harriet Abramsen, first, Cecelia Weber, second, and Billie Carstensen, consolation.

Following the games a delicious lunch was served by the hostesses. Singing and dancing concluded the evening. The home was decorated in keeping with the holiday season.

Guests were the Misses Leftheria Babladelis, Harriet Abramsen, Cecelia Weber, Evelyn Wahlstrom, Phyllis Wahlstrom, Doris Eckdahl, Betty Schuster, Phyllis Welch, Dorothy Peterson, Billie Carstensen, Helen Hastings, Ruth Creedon, Catherine Gorsche, Geraldine Stoken and Elizabeth Barr.

Wesley Orr, Jr., and Miss Shirley Orr left Saturday afternoon for East Lansing, where they are students at the Michigan State college, after spending the vacation here.

Miss Edith Bowman has returned to Ann Arbor, where she is a student at the University of Michigan, after spending the holidays at the home of her parents, Mr. and Mrs. Amos Bowman.

Resinol for **Itching**

Quiets the maddening itch soothes irritated skin. Aids healing

Effective in stubborn cases yet mild enough for tenderest skin

FOR RENT

Furnished downstairs, heated garage, also 2 housekeeping rooms upstairs, inquire at 523 Oak street.

Why not have them installed now by a competent electrician.

"DO IT ELECTRICALLY"

The Manistique Light and Power Company

Phone 33

With All My Love

BY MARY RAYMOND

Copyright NEA, 1935

CHAPTER XLI

The bench was illuminated by a winter moon. The path where Dana and Scott had danced two summers before was a broad white ribbon in the moon's cold light. But there was no one at all in the garden. No hatless blond man with a teasing light in his eyes and an impudent grin.

Gaunt trees, shorn of their leaves, rustled eerily in the wind and strange, stark shadows moved about her. Dana walked slowly toward the house.

In the doorway stood Aunt Ellen. "Dana! What could you be thinking of—coming to the garden on a November night. I couldn't imagine what had happened when you rushed down the stairs. So I followed you, and then I couldn't believe my eyes. You mustn't do this again. You might have pneumonia!"

"It is cold out here," Dana answered in a lifeless voice. "No, I won't come again."

After all, when you came to the garden, there was nothing. Perhaps a mocking bird in the tree had imitated that whistle so clearly. A mocking bird.

Aunt Ellen looked tired and discouraged. Dana slipped her arm around her aunt. "After supper you'd better tuck yourself into bed. This has been a stiff day for you."

"Well, everything's all right now," Aunt Ellen said. "Now that Agatha's going to pull through."

Dana was remembering something. Grandmother was going to get well, if she would diet and keep quiet a few days. But Dana had made a promise, and she would stick to it. Grandmother had said it was best for her to marry Ronnie. Grandmother was right, of course.

Aunt Ellen had thought that Scott would come around and plead for forgiveness on his knees. That was the way men did in the eighties and nineties. But Grandmother was wiser. She knew that in these days a past love is quickly forgotten.

* * *

Dana dressed carefully that evening, touching up her lips to extra brightness. She wore a dress Ronnie particularly liked—a dress of sky-blue, made on slim lines with a youthful collar and big sleeves. The girl in the blue dress, in the mirror, had bitter eyes and her red lips had a mocking curve. All the touching up in the world could not hide that.

Ronnie was waiting downstairs. When Dona appeared he would notice the blue dress. Ronnie was going to be one of those husbands who noticed clothes. Scott got only an effect, missing details entirely. Ronnie would notice, too, the subtle change in her tonight. He would not know that everything she had done had been planned. That the invitation in her eyes was as deliberate as her previous efforts to discourage him had been.

"Dana," said Ronnie, as they sped swiftly along in the crisp night air, "I went away last summer because I wanted you to miss me. I stayed away hoping you would miss me so much that you'd never want me to leave again. Child's stuff. But that was the way it was with me. That's the way it is now. I guess one place is as good as another to tell you. I want you. Will you marry me?"

"Nice of you to want me, Ronnie." Dana said said in a husky little voice.

"Dana, say yes."

Dana smiled, and nodded her head.

Ronnie stopped the car. "Make it soon," he pleaded. "I've been so lonely. I want you so much! There isn't any use in waiting, is there?"

"Soon," Dana laughed. "That's the way I always make my marriages."

Even in the gloom, she could see the shocked expression on Ronnie's face. "Ronnie," she whispered, "you'll have to be patient with me."

Ronnie answered ardently, "All I want is the chance. I promise you're never going to be unhappy again." He took her in his arms.

* * *

One magic word: 'Engaged' and a miracle had been performed.

It was as though the fairy godmother of forgotten houses had touched the Cameron home. And lo! the old place throbbed with vitality.

Dana had waited until her grandmother was well, and then one day had broken the news.

"We won't tell anyone," she said. "We're planning to go off one night soon, drive to Lakeville and be married. I couldn't bear any publicity. And Ronnie doesn't want it, either. Afterward we will go on a honeymoon. Take a cruise—that's what Ronnie wants."

Lines of care were lifted from Mrs. Cameron's face. Aunt Ellen had tried to smile, Dana saw, but couldn't manage it. Sentimental old dear!

Sarah's black face shone with excitement. Nothing could happen in the home without Sarah knowing about it.

"Not a word of this, Sarah," Mrs. Cameron warned through long habit. "Miss Dana and Mr. Ronnie don't want anyone to know until after they are married."

"Yes, Ole Mis! Nobody could drag it out of me."

"There'll be lots to do. Get some cleaners in here tomorrow. I wish there was time to have those draperies taken down and cleaned. Have Jake get in that garden and rake up all those leaves. We'll have the kitchen painted with some of that quick drying stuff they use now."

Dana listened, a faint smile on her face. The news of her plans to marry Scott two years ago had been received so differently. She mustn't think of that now. She must mark off those two years. From now on, it must be as though they had never happened.

"Have you told Nancy?" Mrs. Cameron turned her beaming face toward Dana.

"Not yet."

"She's upstairs in her room."

"I'll go up," Dana said.

Nancy had washed her hair and was sitting before the fire, letting it dry in a Gypsyish tangle. With the waving locks about her thin face, Nancy looked really pretty. Her eyes were charming under her straight level brows. And she had a pretty mouth.

* * *

It was hard to tell Nancy, though Dana didn't know why. "Nancy," she said, quickly, "Ronnie and I are going to be married."

That was the way. No preliminaries. Now it was over.

Nancy's face changed. All the softness was gone. And it was white and queer looking. Her dark eyes blazed.

"Ronnie!"

"Yes," said Dana bewildered.

"You're going to marry Ronnie?"

"Nancy, you're not pleased?"

"Pleased!" Nancy was laughing suddenly, hysterically.

So Ronnie had been right that day. Nancy did hate him. Dana spoke stiffly, "I'm sorry you feel that way about Ronnie. It's hard to understand how you could dislike him when he's so fine and when he likes you so much, too."

Nancy's long lashes swept her cheeks a moment as she lowered her eyes. "I imagine you're going to tell me you're in love with Ronnie, Dana," she said in a low voice. "Well, you can spare the words. But I suppose it doesn't matter. Nobody knows the meaning of the word nowadays."

"I'm terribly fond of Ronnie," Dana said in a low voice. "I'm through with the kind of love you mean. I hope I'll never love like that again!"

"And what about Ronnie?"

"What difference does it make? Dana said slowly. "Lot's of marriages are one-sided."

Nancy said, "I think you are terrible. And I'm afraid I can't wish you happiness. I'm pretty certain you won't be happy."

Her level, scornful voice followed Dana to the door. "You won't need happiness with Ronnie's money."

"I will be happy with Ronnie," Dana told herself wildly. "Happiness is peace of mind and not a fierce hunger. It's having beautiful clothes and a magnificent home and a yacht and high powered cars that stretch from Magnolia to Elm street. It's sitting on a throne with everybody envying you and catering to you."

She was weeping her heart out. Because in spite of the brave words, Nancy was right.

(To Be Continued)

Short History of Michigan

The construction of military roads in Michigan began shortly after the territorial government was organized. These roads in many cases were just widened trails cut through the brush where the Indians had beaten a track for years before. In this unimproved condition travel was very uncertain. A period of rain would turn the roads into slippery, treacherous sloughs. However, stages and wagon trains soon set up schedules—subject to many changes—in southern Michigan. These were merely local affairs, the only long schedule maintained was the one between Detroit and Chicago. In the winter months Detroit was nearly isolated, since the lakes and rivers became impassable to boats. Often between 1930 and 1935 the mails from the east would be from two weeks to a month overdue.

A stage company saw the revenue to be derived from a line eastward carrying mail and passengers. In the newspapers of Detroit on Jan. 3, 1836, the announcement of its service was made. It was news that thrilled the citizens of Michigan a hundred years ago as only a round-the-world airline announcement would today. That is as far as the comparison can be carried for it was to take four days to go to Buffalo from the depot in Detroit. The first resting place was in Sandusky, a 30-hour drive from Michigan. The next 24 hours brought the stage to Cleveland, which was only 42 hours from Buffalo with connections to New York, Boston, Philadelphia and Washington.

* * *

The French, wearing under the return attack of the Fox Indians and their allies in 1712, begged their commandant, Dubuisson, to leave the fort to the attackers and seek safety in Michilimackinac. The leader railed at his men and pleaded with them, but they were determined to leave the place Cadillac had spent his life in building. Dubuisson, overcome by the opposition for the moment, revealed the plans to the allied Indians who were aiding the French.

His Coffin Is 'Ready'

Minneapolis, Kas. (AP)—Charles E. Crosson, uncle of Joe Crosson, noted Arctic flier, not only has built his own coffin and dug his own grave, but he's slept in the coffin "just to get the feel of it." Crosson is 64 and isn't expecting to die soon, he said, but believes in being prepared.

Interesting news in the Want Ad Section Today.

OUT OUR WAY By WILLIAMS

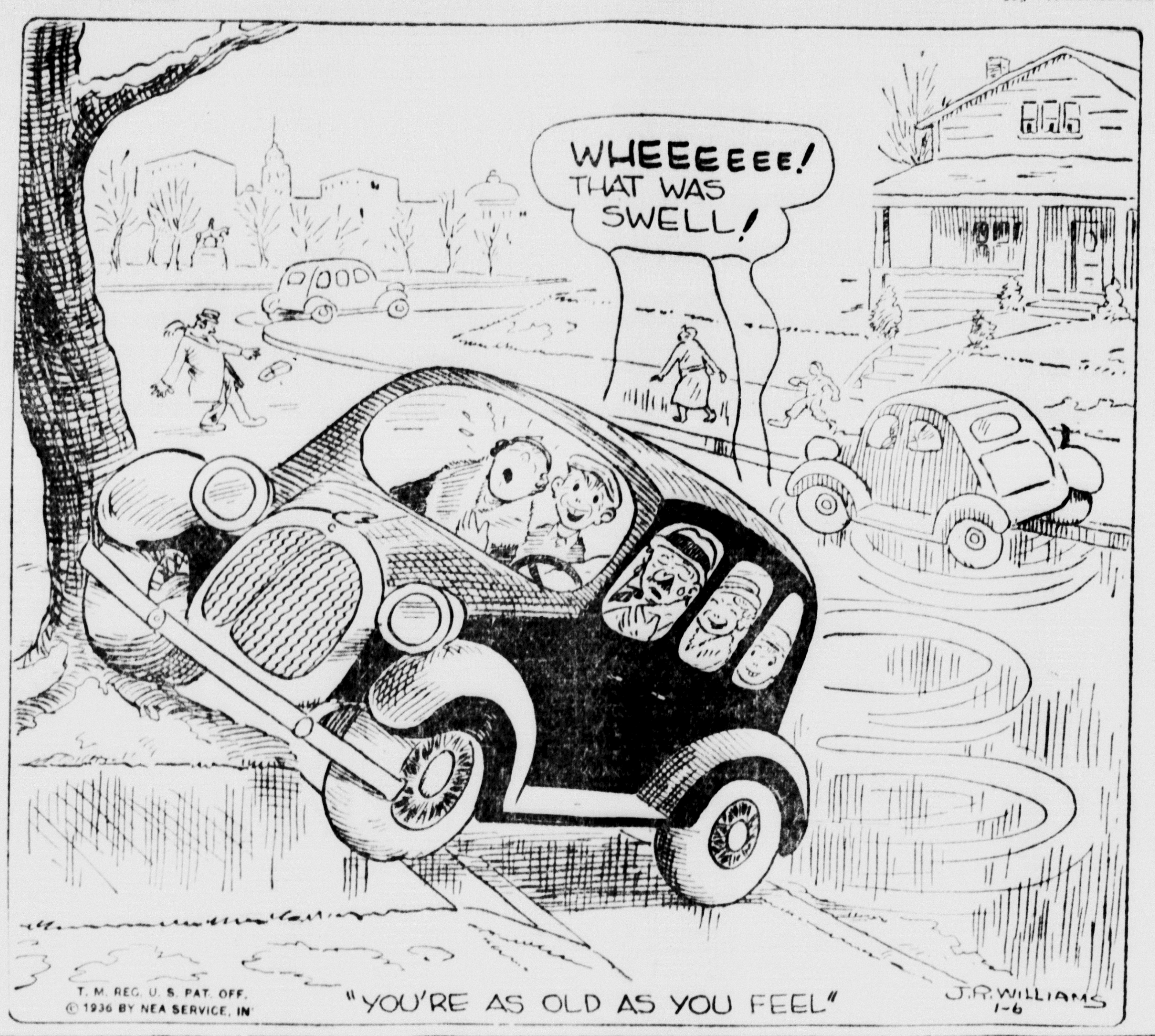

OUR BOARDING HOUSE By AHERN

FRECKLES AND HIS FRIENDS By BLOSSER

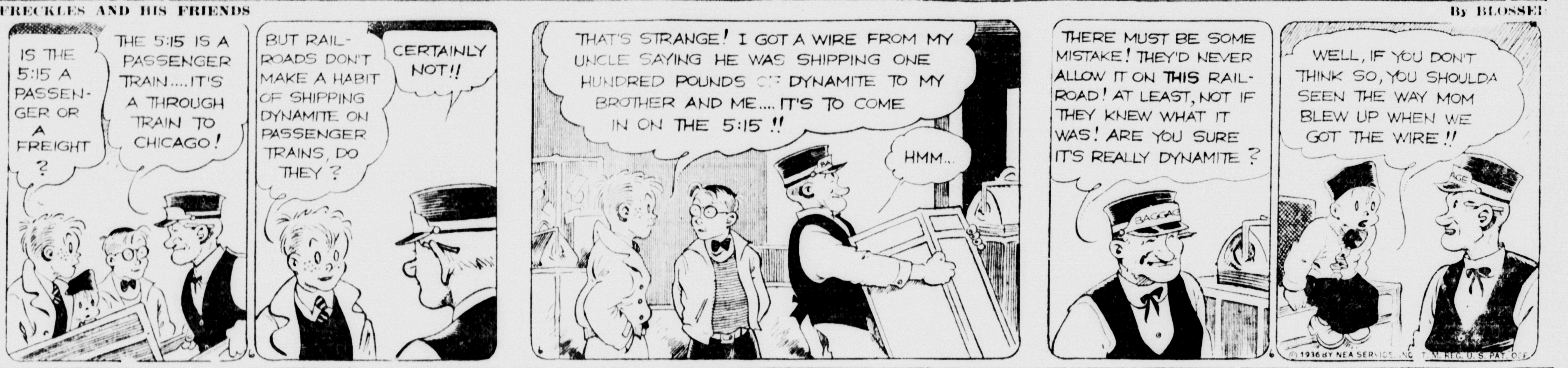

BOOTS AND HER BUDDIES By MARTIN

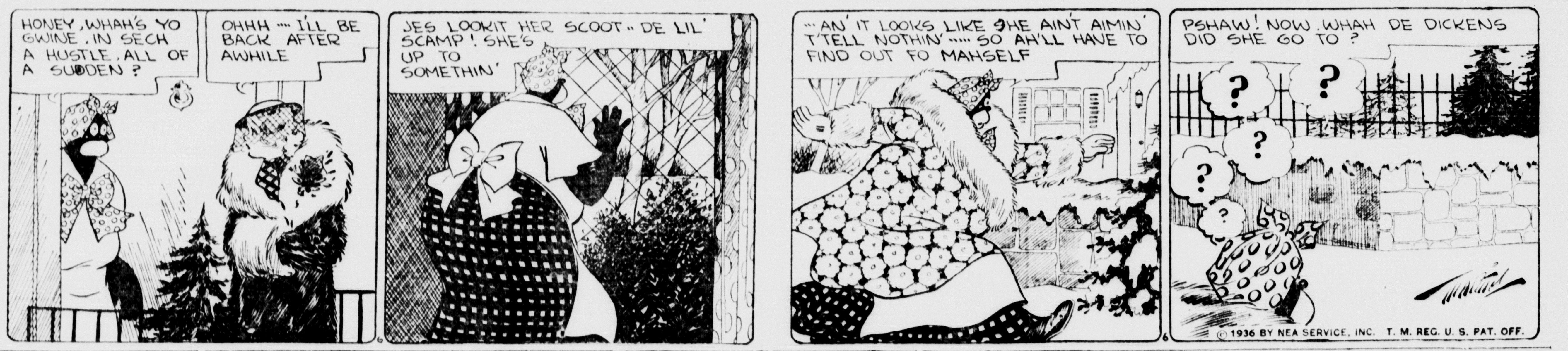

WASH TUBBS By CRANE

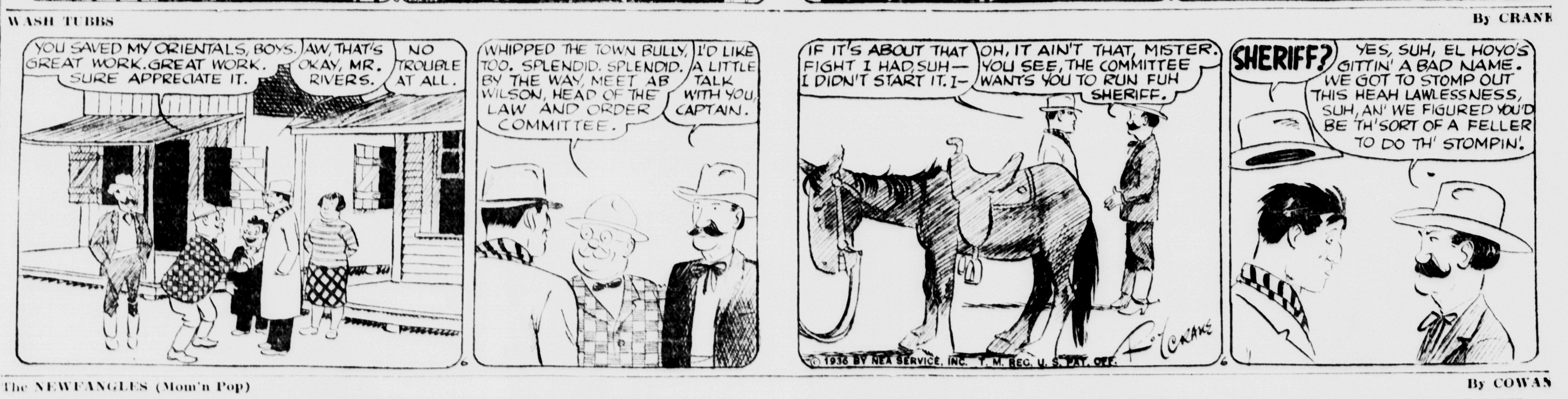

The NEWFANGLES (Mom'n Pop) By COWAN

SALESMAN SAM By SMALL

BONDS MOVE IN NARROW RANGE

BOND MARKET AVERAGES.
Compiled by The Associated Press

	20 Rails	10 Ind'ls	10 Ut's	10 Foreign
Net change	D.2	D.4	A.1	D.2
Monday	27.7	102.4	99.7	69.7
Previous day	87.9	102.8	99.6	69.9
Month ago	85.7	101.6	99.8	69.4
Year ago	87.6	94.6	85.0	70.2
1935-36 high	87.9	102.8	99.8	70.4
1935-36 low	76.4	92.2	84.5	65.5
1934 high	89.4	92.9	88.9	70.0
1934 low	74.5	78.7	68.2	60.2
1932 low	45.8	40.0	64.6	42.2
1928 high	101.1	98.9	102.9	100.5

10 Low-Yield Bonds

Monday	110.2
Previous day	110.3
Month ago	109.8
Year ago	108.1
1935 high	110.7
1935 low	107.9
1934 high	108.3
1934 low	99.1
1928 high	104.4
1932 low	86.8

BY G. A. PHILLIPS
(Associated Press Financial Writer)

New York, Jan. 6 (AP)—The market in U. S. government bonds was only slightly disturbed today by the confusion and uncertainty created in other financial quarters by supreme court nullification of the AAA.

Nearby treasury maturities successfully resisted scattered selling orders and ended 5-32 higher to 4-32 lower, while longer term obligations and the guaranteed loans moved in a very narrow range and ended with a steady tone, 1-32 lower to 3-32 up. The turnover was just above $1,000,000, par value.

Domestic corporation issues especially the low-priced rails, did not fare so well, although utilities followed the general pattern of that group of stocks and were able to keep in the advancing column by the narrowest of margins.

The Associated Press averages of 10 industrials dropped .4 of a point to 102.4; the 20 rails used in the compilation lost .2 of a point at 87.7 and the low-yield group surrendered .1 of a point at 110.2. The 10 utility bonds ended .1 of a point higher at 99.7.

Soft spots in various sections included Atlantic Coast Line 4½s, off 1 point at 85; "Katy" Adjustment 5s, off 1¼ at 61; Reading 4½s, off ½ at 106¾; Southern Railway consolidated 5s, off 1 at 96; International Paper 5s, off 1 at 93; Penn Dixie 6s, off 2¾ at 92¾, and Armstrong Cork 4s, off ½ at 106.

Foreign bonds had little feature. Italians were mixed and narrow movements weer the rule elsewhere.

Transactions of $18,611,000 par value, compared with $19,188,000 last Friday.

FOREIGN EXCHANGE

New York, Jan. 6—Foreign exchange steady. Great Britain in dollars, others in cents. Great Britain demand, 4.93, cables 4.93; 60-day bills, 4.92; France demand 6.60, cables, 6.60; Italy demand, 8.04, cables, 8.04.

Demands: Belgium, 16.83; Germany, free, 40.23, reg. tourist 23.75, reg. comm'l 21.75; Holland, 67.88; Norway, 24.78; Sweden, 25.43; Denmark, 22.02; Finland, 2.28; Switzerland, 32.53; Spain, 13.68; Portugal, 4.48 5-8; Greene, .94¼; Poland, 18.90; Czechoslovakia, 4.15; Jugoslavia, 2.30; Austria, 18.85n; Hungary, 29.60n; Rumania, .80; Argentine, 32.87n; Brazil, 8.59n; Tokyo, 28.84; Shanghai, 29.90; Hongkong, 32.00; Mexico City, 27.85; Montreal in New York, 99.75; New York in Montreal, 100.25.
n—Nominal.

BOSTON COPPERS

Boston, Jan. 6—Closing prices:

Copper Range	6.50
Utah Metal	.52

STORIES IN STAMPS
By I. S. Klein

THE Cathedral of the Saint King (or Sveti Kral) in Sofia was filled with military and political leaders of Bulgaria, on April 17, 1925, as they surrounded the catafalque of General Georghieff, slain by the hand of a Communist. Suddenly a thundering crash came, the roof and walls of the great church caved in and more than 100 of the distinguished mourners were buried in the debris.

This catastrophe was the culmination of what was believed to have been a Communist plot against the government. King Boris had been attacked a few days earlier when an official and a servant were slain, then came General Georghieff's murder and now the mass bombing at the funeral.

A year after this outrage, Bulgaria issued the stamp shown here, picturing the ruined cathedral. The edifice is called the Church of the Saint King because in it are the remains of the Serbian king, Stefan Urosh II, who fought for the freedom of the Balkan states.

(Copyright, 1936, NEA Service, Inc.)

NEXT: What was the belief on how the soul of a Maori leaves him when he dies?

NEW YORK STOCKS
(Last Sales)

Air Reduc	172.50
Alaska Juneau	15.25
Allied Chem & Dye	159.00
Allis Chalmers	37.25
Amer Can	132.00
Amer Car & Fdry	33.50
Am & For. Pow	7.75
Am Internat	11.75
Am Locomotive	75.50
Am Rad. St. San	26.50
Am Rolling Mill	31.37
Am Smelt & Ref	57.87
Am Tel & Tel	158.00
Am Tob "B"	100.25
Am Water Wks	22.62
Am Woolen	9.50
Am Zinc L & S	4.62
Anaconda	28.50
Anaconda W & C	38.00
Andes Copper	
Armour Ill "A"	5.75
Armour Ill "B"	68.75
Armour Ill Pfd	
Atch. T & S F	63.75
Atl. Refining	28.50
Auburn Auto	42.87
Auto Sales	
Balt & Ohio	17.00
Barnsdall A	14.62
Bendix Aviation	22.37
Bethlehem Stl	51.25
Bohn Alum	53.50
Borden	26.75
Briggs Mfg	52.50
Bruns Balke	9.50
Bruns T & Ry	
Budd Wheel	12.37
Burr Adding Mach	25.62
Byers Co	20.50
Callahan Z & L	.75
Cal & Hecla	6.25
Campbell Wyant	30.25
Canada Dry G. A.	15.75
Canada Pacific	11.50
Case, J. I.	95.25
Cerro De Pasco	52.75
Checker Cab	32.50
Ches & Ohio	52.50
Chi & Gt. West	1.75
Ch Milw & St. P. Pfd	3.12
Chi & N. W.	3.25
Chi Rock Is & P	1.75
Chrysler	87.50
Collins & Aik	46.25
Colo F & I	5.00
Col G & Elec	14.87
Col Carbon	94.75
Com Inv. Tr.	58.75
Commonw. Solvent	20.75
Commonw. South	3.12
Congol Nairn	42.50
Congress Cig	18.87
Cons Gas	32.00
Cons Oil	12.00
Container A	
Cont. Can	82.00
Cont. Motors	2.25
Corn Prod.	72.87
Crucible Stl.	36.75
Cudahy Pack	42.50
Curtis Wright	4.25
Davison Chem	
Detroit Edison	128.75
Dome Mines	42.00
Drug Inc.	
Dupont De N	138.50
Eastman Kod	159.00
Eaton Axle & Sp	
Elect Auto Lite	38.12
Elec P & L	7.00
Elec. Sto. Bat.	55.25
Erie	12.00
Fed Motors	7.50
Fed Screw	4.87
Firestone T & R	26.00
Follansbee	4.25
Fourth National Inv	34.25
Fox Film A	
Freeport Tex	29.00
General Asphalt	23.50
Gen Elect	37.62
Gen Foods	35.12
Gen Motors	55.00
Gen Ry Sig	40.50
Gillett S. R.	17.25
Glidden Co	49.50
Gold Dust	20.37
Goodrich	14.87
Goodyear	23.62
Graham Paige	3.00
Granby Cons Min	9.37
Grant, W. T.	29.50
Gt. Nor. Ry Pfd	38.00
Gt. Nor. Iron Ore Ctfs.	16.75
Grigsby Grunow	
Hahn Dept. St.	
Houdaille H. "B"	29.00
Houston Oil	
Hudson Motors	15.87
Hupp Motors	1.75
Ills Cent	20.25
Ind. Refin	4.75
Inland Steel	102.62
Insp. Copper	6.12
Intl Harvester	59.12
Intl Hydro-Elec	4.25
Intl Nick Can	44.62
Intl Shoe	47.75
Intl Tel & Tel	13.87
Interstate Dept St	13.12
Jewel Tea	60.00
Johns Manville	95.25
Kans C South	13.75
Kelly Springf	
Kelsey Hayes Whl	26.50
Kelvinator	15.75
Kennecott Cop	28.87
Kimberly Clark	
Kresge (SS)	24.50
Kroger	26.75
Ligg & Myers "B"	108.50
Liquid Carb	38.50
Loose Wiles	42.50
Louis & Nash	62.00
Louis G & E	21.00
Ludlum Stl	24.25
Mack Trucks	29.87
Magma Copp	35.00
Marshall Field	13.50
Miami Cop	5.75
Mid Cont Pete	20.12
Midland Stl	22.37
Minn & St. L	.50
M K & T	5.75
Mo Pacific	2.87
Montgom Ward	37.50
Mother Lode	.75
Motor Prod	60.00
Motor Wheel	16.37
Mullins Mfg	14.37
Murray Corp	18.62
Nash Motors	17.75
Natl Biscuit	36.50
Natl Cash Reg "A"	22.37
Natl Dairy Prod	22.12
Natl P & L	11.12
Natl Stl	73.00
Nev Cons Cop	
Newton Steel	
New York Airbrake	33.00
New York Central	29.12
Noranda Min	
North American	28.12
North Pacific	25.25
Otis Elev	26.75
Otis Steel	16.25
Packard	7.50
Pan Am Pete "B"	
Pathe Exch	
Pathe Exch "A"	
Patino Min	
Penney (JC)	12.75
Penna R. R.	77.25
Phelps Dodge	32.25
Phillips Pete	26.00
Pierce Pete	38.87
Pillsb Flour	1.75
Pub Serv N. J.	36.00
Pullman	46.25
Pure Oil	37.62
Radio	17.25
Radio-Keith-Orph	12.75
Rem Rand	5.62
Reo Motors	
Rep Steel	5.00
Reynolds Spr	18.75
Reynolds Tob	30.25
Richf Oil Cal	
St. Jos Lead	23.50
St. L & S F	1.62
Schulte Ret St	8.25
Sears Roebuck	62.50
Seneca Copp	
Shell Union	15.37
Simmons	21.87
Skelly Oil	20.12
Socony Vac	14.87
Sou Cal Edison	25.87
Sou Pacific	24.62
Sou Railway	15.00
Sparks With	7.37
Stand Brands	16.50
Stan Com Tob	10.75
Stan. G & El	7.25
Stan Oil Calif	40.25
Stan Oil N J	51.87
Stewart Warner	17.75
Studebaker	9.50
Texas Corp	29.50
Texas Gulf Sulph	33.75
Tex Pac C & O	7.75
Tex Pac L & T	10.37
The Fair	10.50
Third National Inv	
Timken Det Axle	12.87
Timken Roll B	66.12
Under Ell-Fish	89.50
Union Carb	72.50
Union Pacific	109.50
United Aircraft	27.75
United Corp	7.25
Uni G & I	18.00
U S Ind Alco	41.87
U S Leather A	13.50
U S Rubber	17.12
U S Smelt & Ref	92.50
U S Steel	48.37
U S Steel Pfd	116.25
Univ Pipe	2.00
Util P & L	3.62
Vanadium	20.50
Wabash	2.62
Warner Pic	10.00
Western Maryland	9.25
Westinghouse Air	35.87
West Elec & Mfg	95.75
West Union	74.00
White Motors	19.37
Willys Overland	
Woolworth	53.50
Worthington P	23.50
Wright Aero	
Yellow T & C	9.37
Young S & W	46.62
Young Sh & T	43.00
Allegheny	3.00
Amalgamated Leather	3.87
Am Pow & L $5 Pfd	38.25
Am Steel Foundry	24.00
Aviation Corp	4.87
Baldwin Loco	4.50
Borg-Warner	68.00
Celanese	32.12
Columbia Pictures	43.00
Eaton Mfg.	29.00
Hercules Pow	87.12
Holland Furnace	30.37
Howe Sound	52.50
Lehigh Valley Coal	13.75
Libby O. F. Gl	48.00
Loew's	52.00
N. Y. Shipbuilding	12.62
Ohio Oil	13.87
Paramount Pix	80.50
Procter & Gamble	47.50
Reynolds Tob B	57.12
Sperry Corp.	17.25
Sutherland Paper Co.	23.50
Union Oil Cal	23.50
United Fruit	68.50

Total Sales Today	3,733,390
Previous Day	1,592,400
Week Ago	1,629,050
Year Ago	1,286,340
Two Years Ago	734,230
Jan. 1 to Date	10,422,300
Year Ago	4,687,706
Two Years Ago	6,152,320

NEW YORK CURB
(Closing Quotations)

Ainsworth Mfg	45.75
Aluminum Co of Am	87.00
American Austin	
Am Com Pow A	
Am Cyan B	30.75
Am & Fgn Pow War	4.25
Am Gas & El	38.00
Am Light & Trac	18.50
Am Super Pow	2.75
Am Super Pow 1st Pfd	83.75
Arcturus Rad Tube	.87
Arkans Nat Gas A	3.75
Asso Gas & El A	6.00
Bliss E W	13.50
Buff Niag & E Pow pfd	104.00
Butler Bros	7.75
Can Mar Wireless	2.12
Carib Syn	2.75
Central Pub S A	
Cent State Elec	1.62
Chain Stores Stock	
Cities Service	3.12
Colon Oil	1.37
Commonwealth Ed	98.00
Commonwealth & S W	.37
Comstock Tunnel	
Cons Cop Min	5.87
Cons Gas Util A	
Cord Corp	5.75
Davenport Hosiery	
Deforest Radio	
Detroit Aircraft	
Dow Chem New	97.75
Eastern Gas & Fuel	43.75
El Bond & Share	17.12
El Bond & Share Pfd	77.37
Elec Share	6.37
Emp Gas & F 8 Pct. pfd	47.00
Empire Pow	
Fairchild Avia A	7.25
Ford Motor Canada A	25.00
Ford Motor Canada B	
Ford Motor France	
Ford Motor Ltd	8.75
Gulf Oil Corp Pa	72.87
Hall Lamp	
Hecla Min	87.00
Hiram Walker G & W	32.37
Hudson Bay M & S	23.00
Humble Oil & Ref	63.00
Imp Oil Can New	20.00
Internat Pet	33.87
Inter Super Pow	
Inter Util B	.75
Lehigh Coal & Nav	7.12
Libby McNeil & Libby	
Midwest Util N	.18
Mo Kansas Pipe Line	
National Aviation	
National Investors	2.25
Nat Pow & Light Pfd	81.12
National Trans	10.25
Newmont Mining	76.00
Niagara Hud Pow	8.87
Niag Hud Pow A War	.37
Niles Bement Pond	33.25
Nipissing Mines	2.75
North Am Util Sec	
Northern States Pow A	21.50
Outboard Mtr A	11.00
Parke Davis	44.12
Pennroad Corp	3.62
Pub Util Hold X W	
Shattuck Denn	5.25
Standard Oil Ind	34.50
Stand Oil Ky	21.00
Stand Oil Ohio	22.50
Stand Pow & Light	3.25
Stromberg-Carlson	
Stutz Mtr Car Am	1.62
Swift & Co New	
Swift Int	
Texas Oil & Land	6.25
Transcont Air Trans	
United Founders	
United Gas	4.25
Unit Lt & Pow A	3.75
Unit Verde Ext	3.00
Util Pow & Lt B Ctf	
Util & Industries	1.12
Vick Finance	
Woodley Petrol	6.25
Cusi Mex	1.12
Gr. Rap. Varnish	10.25
Mueller Brass Co.	28.00
Unit Lt & Pow Pf	77.50

Total stock sales	688,000
Total stock sales yr. ago	207,155
Total bond sales	$5,900,000
Total bond sales yr. ago	$3,548,000

DAY'S MARKETS IN BRIEF

New York, Jan. 6 (AP)—
Stocks: Irregular, supreme court ruling rocks list.
Bonds: Uneven; secondary rails dip in late selling.
Curb: Mixed; early gains lost in late selling.
Foreign Exchanges: Steady; gold currencies improve.
Cotton: Lower; uncertainty over result of court ruling.
Sugar: Weak; supreme court decision upsets trading.
Coffee: Steady; trade support.
Chicago:
Wheat: Weak; AAA decision unsettling.
Corn: Firm; unfavorable weather conditions.
Cattle: Slow, about steady.
Hogs: 25 lower; top $9.55.

GOVERNMENT BONDS
New York, Jan. 6—Closing prices:
TREASURY
4¼s, 47-52, 115.8.
3¼s, 43-45, 105.30.
4s, 44-54, 111.9.
3 3-4s, 46-56, 109.10.
3 3-8s, 43-47, 106.24.
3 3-8s, 41-43, March, 108.9.
3¼s, 41, 108.22.
3¼s, 44-46, 105.20.
3 1-8s, 46-49, 103.31.
3 1-8s, 49-52, 104.
3s, 46-48, 103.4.
3s, 51-55, 103.
2 7-8s, 55-60, 100.8.
2 3-4s, 45-47, 101.9.
FEDERAL FARM MTG.
2 3-4s, 42-47, 100.22.
3s, 47, 102.1.
3s, 49, 101.18.
3¼s, 64, 102.25.
HOME OWNERS LOAN
3s, 52, 101.7.
2 3-4s, 39-49, 99.29.

Most carburetors operate on a needlessly rich mixture of gasoline and air.

STOCK TRADERS ARE CONFUSED

STOCK MARKET AVERAGES
Compiled by The Associated Press

	30 Ind'ls	15 Rails	15 Ut's	60 Stocks
Net change	D.5	D.8	A.3	D.4
Monday	73.4	30.7	x45.5	55.7
Previous day	73.9	31.5	45.2	56.1
Month ago	73.7	30.8	43.8	55.5
Year ago	56.2	27.3	25.1	41.2
1935-36 high	76.3	31.5	45.5	56.2
1935-36 low	49.5	18.5	21.6	34.8
1934 high	61.4	43.0	40.6	51.4
1934 low	45.3	22.8	24.2	34.9

x—New 1935-36 high.

Movement of Recent Years

1932 low	17.5	8.7	23.9	16.9
1929 high	146.9	153.9	184.3	157.7
1927 low	51.6	95.3	61.8	61.8

BY FRANK MAC MILLEN
(Associated Press Financial Writer)

New York, Jan. 6 (AP)—Shares lurched irregularly lower in heavy turnover today on the stock exchange as investors and traders sought to interpret the supreme court's invalidation of the AAA and the president's budget message.

Issues of the companies which have been paying processing taxes advanced, while a wide scattering of equities sagged under pressure of selling from those who judged lower farm income might result from the elimination of the new deal's agricultural measure.

Brokers said the confusion which arose in many Wall Street minds over the possible market effect of the AAA decision tended to obscure the influence on trading psychology of the government's fiscal program.

Measured by the Associated Press average of 60 stocks the market declined .4 of a point to 55.7. Transactions totaled 3,733,390 shares, the largest turnover since November 22. The volume compared with 2,846,410 shares on Friday.

Trading broadened to include 930 issues compared with 865 on Saturday. Declines totaled 533 compared with 244 advances. A total of 153 shares was unchanged.

Confusion Apparent

In terms of the Associated Press composite of 15 utility stocks, this group ran counter to the general decline with a rise of .3 of a point to 45.5, a new 1935-36 high. But even the power shares did not finish at the day's best levels.

Buying in this sector was attributed in Wall Street to expectations that the supreme court possibly will return a judgment adverse to the utility act of 1935.

The action of major commodities illustrated the prevalent confusion over the AAA decision. Wheat finished unchanged to 1 cent a bushel lower. Corn was unchanged to 3-8 of a cent higher. Cotton closed 55 cents a bale higher to 30 cents lower.

In banking quarters it was said the president's deferring of estimates on relief expenditures for the year placed the budget in a somewhat indefinite light so far as market influence was concerned.

So engrossed was Wall Street with the Washington scene that the rise in steel operations for the current week was relegated to the background. The American Iron & Steel Institute estimated operations for the week at 49.2 percent of capacity compared with 46.7 percent last week and 43.4 percent in the like week a year ago.

Food shares which rose 1 to 3 points following the AAA judgment were: General Foods at 35 1-8, National Biscuit at 36½, Standard Brands at 16½ and Swift at 24 1-8.

Declines of 1 to 3 or more were shown by Case at 95¼, International Harvester at 59 1-8, Montgomery Ward at 37½ and Sears Roebuck at 62½.

American Telephone at 158, Chrysler at 87¼, U. S. Steel at 48¾ and General Motors at 55 showed losses of fractions to more than a point.

In the foreign exchange market the French franc was up .00 5-8 of a cent to 6.60 cents. The pound sterling was unchanged at $4.93.

CHICAGO PRICES

CHICAGO LARD
Chicago, Jan. 6—Cash lard, 11.47.

CHICAGO EGGS
Chicago, Jan. 6—Eggs 4,945, steady; extra firsts, 24; fresh graded firsts, 23; current receipts, 22; refrigerator extras 19¼; standards 19, firsts 18½.

CHICAGO BUTTER
Chicago, Jan. 6—Butter was about steady today.
Fresh: 93 score, 34 3-4 to 35½; 92, 34½; 91, 34; 90, 33 3-4; 89, 33¼; 88, 32¼.
Centralized carlots: 90 score, 33 3-4; 89, 33¼.

CHICAGO POTATOES
Chicago, Jan. 6—Potatoes 122, on track 268, total U. S. shipments, Saturday 740, Sunday 43; about steady, supplies moderate, trading very slow account weather; sacked per cwt. Idaho russet Burbanks, U. S. No. 1, few sales, 1.85; U. S. No. 2, practically free of cuts and clipped ends, 1.60; Wisconsin round whites, U. S. No. 1, 1.10 to 1.25; commercial, 1.02½ to 1.07½; Nebraska bliss triumphs, U. S. No. 1 and partly graded, 1.35; Minnesota Red River section cobblers, U. S. No. 1, 1.15; Colorado McClures, U. S. No. 1, few sales, 1.45 to 1.47½.

CHICAGO LIVESTOCK
Chicago, Jan. 6—Hogs 26,000, including 9,000 direct; early 15 to 35 decline regained on wild closing market; top 9.75, some held higher; practically entire run cleared at lower prices early; bulk 140 to 220 lbs., 9.40 to 9.55; 225 to 300 lbs., 9.00 to 9.50 mostly; best sows, 8.50; shippers took 6,000; estimated holdover 500.

Cattle 16,000, calves 2,000; fed steers, yearlings and heifers steady to 25 lower than last week's close; in-between grades most generally showing downturn; cows steady to weak; vealers strong; bulls strong to 10 higher; top steers 13.85 for two consignments weighing 1135 and 1150 lbs.; best yearlings 13.00; and light mixed yearlings 12.00; bulk beef cows, 5.50 to 6.00; and most cutter grades, 4.00 to 5.00; top heifers, 9.50; practical top vealers 11.00, few 11.50; weighty sausage bulls up to 6.85; stockers and feeders scarce, few sales thin stockers, 7.00 down.

Sheep 12,000; fat lambs closed active after slow start; bulk fully steady; spots stronger; aged sheep little changed; good to choice lambs to all interests, 11.00 to 11.25; yearlings, 9.25 to 9.75 mostly; native ewes, 4.75 to 5.25; top westerns, 5.50; feeding lambs scarce.

CHICAGO GRAIN
Chicago, Jan. 6—Taken aback by United States supreme court announcement invalidating the entire crop restriction program of President Roosevelt, the wheat market fell at the last today.

Late downturns of wheat prices followed many nervous fluctuations, including a transient rise of 2 cents a bushel after the court decision was first made known.

Apparently, the sweeping character of the judgment of the supreme tribunal came as a surprise to most wheat traders, their attention having been previously focused on the point that however the court might rule the uncertainty which had prevailed about processing taxes would be removed and the market result would be a stimulus. When the fact became evident, though, that the decision seemed to have opened the way to possible unlimited crop production, sellers grew into a majority, and prices of wheat went downhill in the final dealings.

Wheat closed unsteady at the same as Saturday's finish to 1 cent lower, May 1.02¼ to 1.02½, corn unchanged to 3-8 higher, May 62 to 62¼, oats unchanged to ¼ off, and provisions unchanged to 22 cents decline.

The day's losses in Chicago wheat values were mainly in July and September deliveries, representing the new 1936 domestic crop. May wheat, which stands for wheat already in bins, was relatively firm.

Unfavorable weather conditions in the corn belt tended to uphold corn and oats prices.

Provisions declined because the supreme court AAA decision was generally construed as bearish on lard unless an excise tax is substituted.

Closing indemnities: Wheat—May 1.01 3-8 to 1.01¼, 1.03½ to 1.03 5-8; July 89 5-8 to 89 3-4, 91 1-8; September 88¼, 89 3-4 to 89 7-8. Corn—May 61 7-8 to 62, 62¼ to 62 3-8; July 62¼, 63.

Curb Mart Works Fractionally Lower

New York, Jan. 6 (AP)—Accompanied by considerable backing and filling, the curb market worked fractions to a point or more lower today. Selling followed news of the supreme court decision invalidating the AAA. Utilities were somewhat resistant particularly during the forenoon.

Volume was the largest in many weeks, transfers approximating 688,000 shares compared with 488,000 last Friday.

Parker Rust Proof yielded 2¼ to 75, while losers of around a point included Pan-American Airways at 46½, Sherwin-Williams at 124, Aluminum Co. of America at 87, Creole Petroleum at 20¼, Gulf Oil at 73¾, Lake Shore at 51 5-8 and Humble Oil at 63.

Among power and light shares American Gas & Electric eased after initial improvement, but Electric Bond & Share, American Superpower and Cities Service finished steady to a bit higher.

Sugar Beets Bring Bonus Of $4,759.92 To Delta Farmers

Government bonus payments to sugar beet growers will bring a total of $4,759.92 to Delta county farmers, County Agricultural Agent E. A. Wenner reports.

Some of the checks came in December, and others are arriving this month. The bonus represents payments on last year's crop and on this year's crop, with about 175 farmers benefitting.

WHAT STOCK MARKETS DID
(By The Associated Press)

	Mon.	Sat.
Advances	244	312
Declines	533	342
Unchanged	153	211
Total issues	930	865

MINNEAPOLIS GRAIN
Minneapolis, Jan. 6—Wheat, cash, No. 1 heavy dark northern, 60 lbs., 1.33½ to 1.38½; No. 1 red durum, 86 5-8 to 87 5-8.
Flour unchanged. Carload lots, family patents, 8.65 to 8.85 a barrel in 98 pound cotton sacks. Shipments 23,780.
Bran, 16.50 to 17.00.

MONEY RATES
New York, Jan. 6—Call money, steady, 3-4 percent all day.
Prime commercial paper, 3-4 percent.
Time loans, steady; 60 days to 6 months, 1 percent offered.
Bankers' acceptances, unchanged; 30 days, 3-16 to 1-8; 60 to 90 days, 3-16 to 1-8; 4 months, ¼ to 3-16; 5 to 6 months, 3-8 to 5-16.
Rediscount rate, New York reserve bank, 1½ percent.

Eels once were believed to come from the Shetland Islands, evolving from the hairs of Shetland ponies.

CARD OF THANKS

We wish to take this means of expressing our sincere gratitude to all those who so kindly assisted us during our recent bereavement. Especially do we wish to thank those who sent flowers, those who donated the use of their cars, and those who in many other kind ways expressed their sympathy.

Signed:
MRS. HUGO JACOBSON,
HARRY, ADOLPH, ALGOT
AND OTTO REINHOLDSON.
5568-7-1t

You Find Excellent Assistance
when you resort to the use of Daily Press classified ads. It is the most certain means of making your work easy and simplified.

NOTICE OF MORTGAGE SALE

Default having been made in the conditions of that certain mortgage dated the nineteenth day of January, 1923, executed by Vaino John Maki and Mary Maki, as his wife and in her own right, as mortgagors, to The Federal Land Bank of Saint Paul, a body corporate, of St. Paul, Minnesota, as mortgagee, filed for record in the office of the Register of Deeds of Delta County, Michigan, on the fifteenth day of February, 1923, recorded in Liber 22 of Mortgages on Pages 118 and 119 thereof,

NOTICE IS HEREBY GIVEN That said mortgage will be foreclosed, pursuant to power of sale, and the premises therein described as The East Half of the Northwest Quarter of Section Five, Township Forty-two North, Range Twenty-three West; lying within said County and State, will be sold at public auction to the highest bidder for cash by the Sheriff of Delta County, at the front door of the Court House, in the City of Escanaba, in said County and State, on Tuesday, March 24, 1936, at two o'clock P. M. There is due and payable at the date of this notice upon the debt secured by said mortgage, the sum of $2914.98.

Dated December 21, 1935.
THE FEDERAL LAND BANK OF ST. PAUL
Mortgagee
JAMES C. WOOD
Attorney for the Mortgagee
Manistique, Michigan.
5497-358-12 Tues.

NOTICE OF MORTGAGE SALE

Default having been made in the conditions of that certain mortgage dated the twenty-sixth day of June, 1923, executed by Joel Ketola and Maria Ketola, his wife, as mortgagors, to The Federal Land Bank of Saint Paul, a body corporate, of St. Paul, Minnesota, as mortgagee, filed for record in the office of the Register of Deeds of Delta County, Michigan, on the seventh day of July, 1923, recorded in Liber 22 of Mortgages on Pages 202 and 203 thereof,

NOTICE IS HEREBY GIVEN That said mortgage will be foreclosed, pursuant to power of sale, and the premises therein described as

Southeast Quarter of the Northeast Quarter of Section Five, Township Forty-two North, Range Twenty-three West;

lying within said County and State, will be sold at public auction to the highest bidder for cash by the Sheriff of Delta County, at the front door of the Court House, in the City of Escanaba, in said County and State, on Tuesday, March 10, 1936, at two o'clock p. m. There is due and payable at the date of this notice upon the debt secured by said mortgage, the sum of $1167.69.

Dated December 7, 1935.
THE FEDERAL LAND BANK OF SAINT PAUL,
Mortgagee.
JAMES C. WOOD,
Attorney for the Mortgagee,
Manistique, Michigan.
5414-344-12 Tues.

No person may use, or permit any other person to use, a motor vehicle on British roads unless such use is covered by insurance.

NOTICE OF MORTGAGE SALE

Default having been made in the conditions of that certain mortgage dated the twenty-fifth day of August, 1921, executed by Salomon Kangas and Lydia Kangas, as his wife and in her own right, as mortgagors, to The Federal Land Bank of Saint Paul, a body corporate, of St. Paul, Minnesota, as mortgagee, filed for record in the office of the Register of Deeds of Delta County, Michigan, on the thirtieth day of August, 1921, recorded in Liber 22 of Mortgages on Pages 140 and 141 thereof,

NOTICE IS HEREBY GIVEN That said mortgage will be foreclosed pursuant to power of sale, and the premises therein described as Southwest Quarter of Section Twelve, Township Forty-two North, Range Twenty-three West; lying within said County and State, will be sold at public auction to the highest bidder for cash by the Sheriff of Delta County, at the front door of the Court House, in the City of Escanaba, in said County and State, on Tuesday, March 24, 1936, at two o'clock P. M. There is due and payable at the date of this notice upon the debt secured by said mortgage, the sum of $3,293.00.

Dated December 21, 1935.
THE FEDERAL LAND BANK OF ST. PAUL
Mortgagee
JAMES C. WOOD
Attorney for the Mortgagee
Manistique, Michigan.
5499-358-12 Tues.

NOTICE OF MORTGAGE SALE

Default having been made in the conditions of that certain mortgage dated the seventh day of September, 1923, executed by John H. Kulju and Fanny Kulju, his wife, as mortgagors, to The Federal Land Bank of Saint Paul, a body corporate, of St. Paul, Minnesota, as mortgagee, filed for record in the office of the Register of Deeds of Delta County, Michigan, on the fourth day of October, 1923, recorded in Liber 24 of Mortgages on Pages 602 and 603 thereof,

NOTICE IS HEREBY GIVEN That said mortgage will be foreclosed, pursuant to power of sale, and the premises therein described as

East Half of Southeast Quarter of Section Ten in Township Forty-two North of Range Twenty-three West, subject to outstanding mineral rights and reservations of record;

lying within said County and State, will be sold at public auction to the highest bidder for cash by the Sheriff of Delta County, at the front door of the Court House in the City of Escanaba, in said County and State, on Tuesday, February 18, 1936, at two o'clock p. m. There is due and payable at the date of this notice upon the debt secured by said mortgage, the sum of $1140.86.

Dated November 16, 1935.
THE FEDERAL LAND BANK OF SAINT PAUL,
Mortgagee.
JAMES C. WOOD,
Attorney for the Mortgagee.
Manistique, Michigan.
5258-232-12 Tues.

The Christian year is about 11 days longer than the Mohammedan year, which is a lunar one.

Chinese Statesman

HORIZONTAL
1, 3 Chinese diplomat in America.
6 He was formerly China's —— to U. S. A.
13 Foreigners.
15 Tenfold.
16 Type standard.
17 Offered.
18 To debark.
19 Deity.
21 Period.
23 Correspondence.
24 Wing.
25 Consumes.
27 Narrative poem.
28 Decides.
30 To elude.
31 Chamber.
32 To soak flax.
33 Melts.
35 Sound.
37 Electrified particles.
39 Let it stand.
40 Unit.
41 High-sounding words.
46 Before.
47 Northeast.
48 Uncommon.
50 To peruse.
51 Structural unit.
52 Man's blouses.
53 To implant deep.
56 His title is now —— (pl.).

Answer to Previous Puzzle

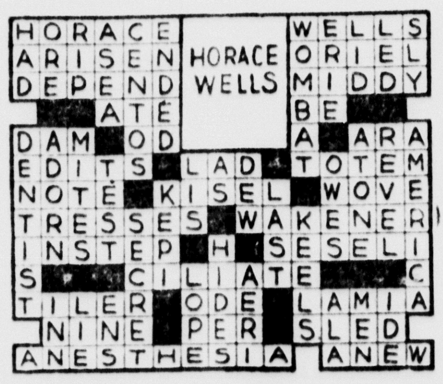

VERTICAL
2 Branched.
3 Kinsman.
4 Eagerness.
5 Finished.
7 Unoccupied.
8 Close.
9 Wayside hotels.
10 Sorrowful.
11 Transpose (abbr.).
12 Cover of the eye.
14 To harden.
16 He received his —— in America.
20 Mangled.
22 Earth formation.
24 Source of phosphorous.
26 Winter rains.
27 Lays smooth.
29 Cry for help.
30 Age.
34 Sharpens as a razor.
36 Worth.
38 Fissure of the liver.
41 Feather shaft.
42 Muddle.
43 Region.
44 To deliver.
45 Roostock.
46 Brink.
50 Drone bee.
53 Laughter sound.
55 Bone.

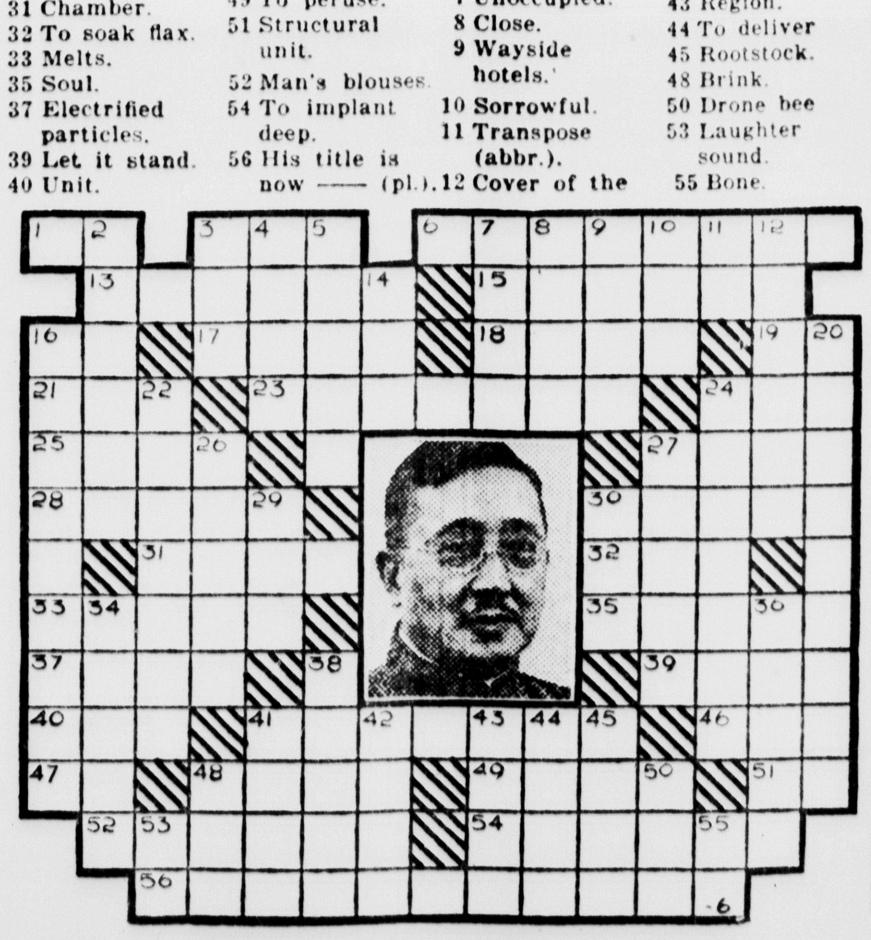

Classified Advertising

CLASSIFIED ADVERTISING RATE
Daily rate, consecutive insertions

Rate per line	Charge	Cash
One Time	.16	.12
Three Times	.14	.10
Six Times	.12	.08

WHEN AND WHERE TO PLACE WANT ADS

The Classified Advertising Department is situated at 600-602 LUDINGTON ST.

These offices are open to receive advertisements from 8 a. m. to 6 p. m., daily. All ads received up until 6 p. m. will appear in editions the following day.

PHONE YOUR CLASSIFIED AD TO 693
The ad taker will gladly assist you, if desired, so that the copy for your ad is prepared in such a manner as to bring the greatest results for you.

CLASSIFIED ADVERTISING INFORMATION

Errors in advertisements should be reported immediately. The Daily Press will not be responsible for more than one incorrect insertion.

All ads are restricted to their proper classification and to the regular Daily Press style of type. The publishers reserve the right to edit or reject any classified advertising copy.

Advertising ordered for irregular insertions take the one time rate. No ad is taken for less than a basis of three lines. Count six average words to the line. An average word contains six letters.

Accounts unpaid after 20 days will not be granted further credit.

Charged ads will be received by telephone and if paid at the Daily Press office within six days from the first day of insertion cash rates will be allowed.

Ads ordered for three or six times and stopped before expiration will be charged for only the number of times the ad appeared and adjustment made at the rate earned.

The Daily Press makes an earnest effort to keep its advertising columns free of deceptive and dishonest announcements. Readers are requested to report unsatisfactory dealings with any advertiser in these columns.

FOR SALE

DRY HARDWOOD SLABS; flooring clippings; also high-grade coal. Phone 1695. C-269

FOR FUEL OF ANY KIND call Ford's Fuel Yard. Phone 1188. C-20-1mo

FOR SALE—Dry softwood $4.50. Diamond Pole & Piling Co., Phone 1050. C-102

VENEER ROUNDS—Big loads $6.50, hardwood log butts $6.00, Hemlock slabs $4.50. Call 1695, Sealander Fuel Yard. C-349

DRY HARDWOOD, birch and maple, $6.50 per full cord, 16 inch. Dry kindling $1.50 single cord. Honest measure. Paul Ramseth, Rock. 5540-3-6t

FOR SALE—Furniture at a sacrifice. 219 Ogden Ave. Phone 1182-J. 5554-5-3t

Co-Eds Pay For Dates

Sacramento, Calif. (AP) — Sacramento junior college students reversed the usual procedure at a recent carnival dance. Not only did the co-eds assume all the expenses of their "dates" but they selected a king to rule over the affair.

Rent The Classified Way. Quick Results at Low Cost.

WANTED

CHIMNEYS and furnaces cleaned. All work guaranteed. 30 years experience. Call Wm. Champley, Phone 702. 4200-291-6t

EXPERT SKATE Sharpening 25c by champion who knows how. Peter C. Dube, 608 S. 11th St. Phone 1988. 5520-365-6t

WANTED TO BUY—Standard cut stove wood for cash, any amount. Write Joe Ravet, Spalding, Mich. 5525-1-6t

WANTED—Experienced piecemakers. Fosterling Camps, Princeton and Ralph. 5543-3-6t

WANTED—$600 loan for six months to one year. Good security. Write Box 9935, care of Daily Press, Gladstone. G9935-3-6t

WANTED—Nurse girl. Apply Thompson's Bakery, upstairs. 5548-4-3t

WANTED by local company—Experienced stenographer and bookkeeper. Good chance for advancement. State age, experience, references and salary wanted. Write Box 5555, care of Daily Press. 5555-5-3t

WANTED—Place to work for room and board by girl attending high school. Inquire 304 S. 18th St., upstairs. 5563-5-1t

WANTED—2 or 3 room furnished or unfurnished apartment. Write Box 5567, care of Daily Press. 5567-7-1t

WANTED—Experienced stenographer with some knowledge of bookkeeping. State experience and approximate salary desired. Write Box 5564, care of Press. 5564-7-3t

FOR RENT

FOR LEASE—19 acre poultry truck farm near Gladstone, on bay. Six room house, hardwood floors, glassed-in porch, fireplace, electricity, drilled well, garage, large hen house, electrically lighted, egg route. Rent $125 per year. Write Box 9938, care of Daily Press office, Gladstone. G9938-5-3t

FOR RENT—3 room upper flat at 415 S. 18th St. 5566-7-3t

MISCELLANEOUS

ANNOUNCEMENT—Our wholesale man is in Escanaba at 1009 Ludington St. for a few days with a carload of pianos to be sold at wholesale prices to establish permanent quarters. Act quickly. Wholesale prices few days only. Sheet music 5c. Kimball Piano Co. 5565-7-6t

Business and Professional Service

Cash For Old Gold
GOVERNMENT LICENSED BUYERS
Provo Sign Service
611 LUDINGTON ST.

Blackie's Radio Service
1608 Fourth Ave. South
Phone 1136
Noel Piche—Radio Technician
Expert Repair Work on All Makes of Radios

Business and Professional Service

Dr. D. H. Boyce
Eye, Ear, Nose & Throat Specialist
Office Hours: 10:00-12:00 A. M. 1:30-3:00 P. M.
Saturdays 9 to 12:00 A. M.
1007 Ludington St. Phone 434
(Over Groos Drug Store)
Escanaba, Mich.

Office Hours: 10 to 12 a. m.; 2 to 4:30 p. m.; Evenings by Appointment
Saturdays 9 to 12 a. m.
Telephone 1812
Dr. Harry W. Long
Escanaba National Bank b'ldg.
Escanaba, Michigan
Practice Limited to Eye, Ear, Nose and Throat

L&L Trucking Service
Phone 1713 511 Lud. St.
Daily Freight Service
to Munising, Marquette, Ishpeming, Menominee, Iron Mountain, Green Bay, Milwaukee, Chicago and all intermediate points.
Bonded Common Carriers operating under M. P. U. C. and P. S. C. W.

CALL
GEORGE'S RADIO SHOP
George Kornetzke, Prop.
For
Reliable Radio Service

GRUNOW
RADIOS and REFRIGERATORS
705 South 15th. Telephone 705

V. K. Blomstrom, Opt. D.
OPTOMETRIST
Glasses Fitted
Ocular exercises for the correction of cross eyes.
Hours: A. M., 9 to 12
P. M., 1:30 to 5 — Phone 965
211 Hughitt Bldg.—1103 Lud. St.

Gray Transportation Co.
Bus leaves Escanaba for Bark River, Powers, Hermansville, Iron Mountain, Menominee, Marinette, Green Bay—9:40 a. m. daily. Central Standard Time.

BLANCHET
Funeral Parlors
JOSEPH R. BLANCHET
Funeral Director
Phone 762W 106 N. 15th St

Escanaba's Winter Frolic To Be Gala Affair

LIONS SPONSOR SNOW CARNIVAL

Dog Racing, Hockey, Skiing and Skating on Huge Program

A huge winter carnival lasting three days, climaxed by an evening of frolic and fun, will be staged in Escanaba beginning Friday evening, January 31 and ending Sunday evening. The carnival is being sponsored by the Lions club of this city.

Sunday evening's climax will see the crowning of the carnival queen, fancy skating exhibitions, waltzing on skates, an ice circus by members of the Civilian Conservation Corps, and awarding of various prizes.

Elimination races for Sunday afternoon's program will be held Saturday, January 25 at 1 o'clock at the municipal rink under the direction of Cliff Frasher and Leo Dube.

The complete carnival program will be as follows:

Friday Night, January 31

North Escanaba Hockey Rink—Two hockey games between four CCC hockey teams.

Saturday Afternoon, February 1
One P. M.

1. Dog pulling boy on sled—small dog.
2. Dog pulling boy on sled—large dog.
3. Dog pulling boy on skiis.
4. Run and slide on sleds for distance—boys under 12.
5. Run and slide on sleds for distance—girls under 12.

Saturday Night, February 1

St. Patrick's Hockey Rink—Hockey game between winning teams of Friday night's games.

Selecting of queen of Winter Frolic by judges.

Sunday Afternoon, February 2

1. Boys under 12—220 yard race on skates.
2. Girls under 12—220 yard race.
3. Cross country ski race on measured course.
4. Broom race—boys and girls under 14, one lap, on skates.
5. Boys 12 to 14—220 yard race.
6. Girls 12 to 14—220 yard race.
7. Boys and girls chair race—under 18.
8. Boys under 18—440 yard race.
9. Girls under 18—440 yard race.
10. Men's 220 yard race.
11. Tug of war (terms). No skates, no rubbers.
12. Women's 220 yard race.
13. Men's 880 yard race.
14. Shovel race—one lap (man on shovel, skater pushing).
15. Two mile race—CCC boys only.

Sunday Evening

1. Crowning of queen.
2. Fancy skating.
3. Waltz on skates (couples).
4. CCC ice circus.
5. Free style skating in pairs.
6. Prize for best costume, men and women.
7. Grand closing pantomime.

Illinois Wins Over Minnesota, 42 to 19

Minneapolis, Jan. 6 (AP)—Illinois took revenge for its opening western conference game defeat by Iowa and trounced Minnesota 42 to 19 here tonight.

Jim Vopicka, long-shot artist, led the Illinois scoring with five field goals for 10 points, while Harold Benham, forward, counted nine points, including four field goals.

The western conference co-champions were jittery at the start of the contest, missing many shots from the field, but soon steadied down and penetrated the Minnesota defense frequently. In the second half, Illinois scored almost at will, on long passes to men free under the basket. Vopicka's long shots had the crowd of 4,000 applauding frequently.

Fred Olmsted Hits Maples For 297

Fred Olmsted, proprietor of the Arcade bowling alleys, rolled a scintillating 297 score last night on the No. 3 alley, the same alley in which his son, Fred, Jr., rolled a perfect score of 300 several weeks ago.

Olmsted smashed 11 strikes consecutively but only picked up seven pins in his 12th attempt.

LEAGUES RESUMED

The bowling leagues started their second half at the Arcade Alleys last night and the full schedule of matches have been resumed.

"One Mad At Time" Good For 68 Years

Broken Arrow, Okla. (AP)—Following one simple rule, which Mr. and Mrs. C. W. Lacy say they have tried successfully for 68 years, will insure marital happiness, the couple said on their last anniversary.

"The rule is that just one of us gets mad at a time," they explained.

"It always takes two to make a fight."

King Gustav, of Sweden, has a "royal fisherman" who accompanies the ruler on all fishing trips.

Statement Of Condition Of

The State Savings Bank

ESCANABA, MICHIGAN

December 31, 1935

RESOURCES

Loans and Discounts		$ 368,818.19
Stock in Federal Reserve Bank		5,400.00
Other Bonds and Mortgages		961,652.18
Other Real Estate		43,852.89
Banking House		33,000.00
Furniture and Fixtures		7,000.00
Overdrafts		None
Other Assets		3,357.40
U. S. Bonds and Bonds guaranteed by U. S.	$274,050.00	
Cash and due from Banks	227,496.16	501,546.16
		$1,921,626.82

LIABILITIES

Capital	$ 180,000.00
Undivided Profits	42,731.02
Bonds left for Safekeeping	1,150.00
Deposits	1,700,745.80
	$1,924,626.82

NOTICE!

New Service Station Hours

6:00 A. M. to 11:00 P. M. Daily Except Saturday

Open Saturday Until Midnight

New Ludington Motors

CITY MOTORS

LUDINGTON STREET AND STEPHENSON AVENUE

Pulchritude on Skate Team

Grace, fancy figures, and pulchritude will be present a-plenty on the women's U. S. figure skating squad in the Olympic games at Garmisch-Partenkirchen, Germany, in February. Above is the squad. Left to right are: Estelle Weigel, of Buffalo; Audrey Peppe, of New York; Louise Weigel, of Buffalo; and Maribel Y. Vinson, of Boston. The later is U. S. champion.

Right Down The Alley

INDEES

Swanson	123	153	162
Dickson	137	167	160
Sattem	127	116	120
Isaacson	174	130	135
Todd	181	181	143
Handicap	37	37	37
Totals	742	784	757

Grand total—2283.

ANDERSON & BLOOM

Kehoe	150	135	141
Tebar	122	132	155
Walker	141	181	181
Ed Johnson	195	188	157
Roy	209	115	167
Totals	817	751	801

Grand total—2369.

HANSON & TUYLS

Schneider	139	159	212
LaChapelle	150	150	150
H. Hanson	152	144	136
Gardner	187	220	168
W. Hanson	173	176	158
Totals	801	849	824

BRACKETT-CHEVROLETS

Brackett	125	130	138
Westby	134	159	99
Elmer Johnson	135	114	130
Harman	114	164	165
J. Bink	162	191	181
Handicap	74	74	74
Totals	744	832	786

CARLSON'S GROCERY

Butler	173	120	166
Martin	161	153	163
Engstrom	150	150	150
Cass	124	188	128
Olson	180	172	158
Totals	788	783	765

Grand total—2236.

NORTHWEST FRUIT

Villeneuve	161	159	159
Liedtke	184	171	175
Stade	171	158	192
F. Olmsted, Jr.	161	184	159
Tousignant	165	122	190
Handicap	27	27	27
Totals	868	821	900

Grand total—2589.

GLADSTONE

Weingartner	128	148	121
Noreus	155	122	133
Krout	113	171	149
Long	164	176	199
Jahnke	104	181	109
Totals	664	798	711

Grand total—2173.

ESCANABA

Hanson	208	179	181
Johnson	167	266	183
Gardner	163	148	183
Todd	149	179	204
Roy	138	225	177
Totals	825	997	928

Grand total—2750.

State Briefs

Berkley. (AP)—John Hammill, 41, must serve 90 days in the Oakland county jail for beating his 70-year-old mother, Mrs. Electa Hammill. Justice Ben W. Winter sentenced him Monday, after Hammill had pleaded guilty.

Ann Arbor. (AP)—Dr. Albert C. Kerlikowski, resident physician at the University hospital, said Monday that Dr. Alexander G. Ruthven, president of the University of Michigan, might undergo a minor operation to reduce a knee fracture suffered on New Year's Day. Dr. Ruthven slipped on the icy steps at his home.

Flint. (AP)—Three hundred delegates from Saginaw, Bay City, Port Huron and other eastern Michigan cities will attend a meeting here in February of the Michigan conference on social work. No date has been fixed as yet.

Ground barley may be substituted for corn in rations of all livestock and may be fed whole to poultry in reasonable amounts, says a bulletin of the Oklahoma A. & M. college.

Hockey Team In Escanaba Planned

Plans for at least one and possibly two hockey teams in Escanaba are being made by Leo Dube, recreational supervisor for skating and hockey. There will be a a meeting of all hockey players Wednesday evening at 7:30 at St. Patrick's rink. Some equipment is available for the sport, Dube said.

MAY HEAD SKATERS

O'Neil Farrell, above, Chicago skate star, may be coach of the 1936 U. S. ice skating team to take part in the Olympic Winter Games at Garmisch-Partenkirchen, Germany. Farrell was national champion in 1926, and a member of the 1928 and 1932 U. S. Olympic teams.

CANZONERI IS SHOOTING HIGH

Tony Plans Matches in England If He Wins from Ambers

BY EDDIE BRIETZ
(Associated Press Sports Writer)

New York, Jan. 6 (AP)—If things break right for him, little Tony Canzoneri, the lightweight champion, is looking forward to a pleasant spring and summer in merrie England.

Tony can go across the big pond for two fights—each of which will guarantee him about $20,000—if he puts the skids under Lou Ambers when they meet for the 135-pound title, probably next month.

They are about to open a big new fight emporium in London—Earl's Grace Court—and they want Tony to go over and dedicate the arena with Harry Miltzner, a lightweight who has been burning up the English woods.

Sammy Goldman, Canzoneri's manager, also is dickering for an encounter between Tony and Jackie (Kid) Bery in the same spot.

—o—

Jack Kearns, the man who developed and ballyhooed Jack Dempsey into the world's championship and more than a million dollars in purses, apparently is sincere in the belief he has another Dempsey in his newest recruit, young Hank Bath.

"He may never be champion," Kearns said today, "but I'll say this: he's better now than Dempsey was when I found him."

Bath, here for his eastern debut Friday night, has scored 36 kayos in 37 fights.

—o—

Miguela Suarez, rich Cuban hotel owner, made Jimmy Braddock, the heavyweight champion, a proposition to go to Havana to fight Isidor Gastanaga, but Joe Gould said no. He may compromise by taking the champion to Havana for an exhibition with Jack McCarthy, however.

Denied a chance to see Joe Louis, the Cubans went after Braddock. But with the prospects of a million dollar gate if Braddock and Louis meet next spring, Gould would not take chances on injuries.

—o—

Jock McAvoy, clever English light-heavy, who gave Babe Risko, the American middleweight champion, a good licking, then rushed home to spend New Year's with his children, is retiring shortly.

Dave Luminasky, his manager, has booked MvAvoy against Frank Battaglia in Montreal; Paul Perrone in Philadelphia; Bill Bridges in Chicago, and a return engagement with Al McCoy, this time in Boston.

—o—

Mike Jacobs is in Chicago ready for the Joe Louis-Charlie Retzlaff fight, January 17.

BUDGET NOTE SEES DEFICIT FOR NEXT YEAR

(Continued from Page One)

government needs," adding:

"The crux of it was in the expression that we can look forward to a continued reduction of deficits, increases in tax receipts and declining expenditures for the needy unemployed."

Representative Snell of New York, the minority leader, termed Mr. Roosevelt's statement,, another political message."

"His efforts to arouse class hatreds come to the fore again," he continued. "He berates his pet aversion — business. Whoever heard of a president intruding politics in a budget message? That is supposed to be purely a detailed statement of the government's financial agairs."

For the current fiscal year, the president estimated receipts of $4,410,793,946, disbursements of $7,645,301,338 and a deficit of $3,234,000,000, carrying the gross public debt to a total of $30,933,000,000.

Both in his message and in an explanatory press conference, he laid great stress upon a series of constantly diminishing deficits, from the depression peak of $3,575,000,000 for the year ending June 30, 1934, and upon what he regarded as a general improvement in the government's financial condition.

After fixing the 1937 minimum deficit at $1,098,000,000 he said that additional relief appropriations could run to $2,136,000,000 without carrying the deficit above that now estimated for the current fiscal year.

At the press conference, he termed this sum a kitty, or leeway to play with. But in the message, he said:

"I do not anticipate that the need for additional relief funds will be as great as that sum." thus placing a maximum estimate upon the deficit of $3,234,000,000 or nearly three times the minimum.

"To run all the regular activities of the government I will need a total of $5,069,000,000," Mr. Roosevelt said of the 1937 budget. "These regular activities include interest on the public debt. Major public works, operations of the civilian conservation corps, and agricultural benefit payments, but do not include strictly work relief items.

Now read the Classified page.

SPILLING the DOPE

BY JOHNNY INKSLINGER

Johnny Revolta, the curly haired golfer who is well known to Escanaba fans and who was professional at Menominee for several years, wants to play Lawson Little for the golf championship of the world. Revolta, who is burning up the golf courses in the south during the winter season, believes he can beat the great star who swept the British and American championships last summer. Revolta would like to play Little on the course of the Miami-Biltmore where he is wintering but he'd meet him anywhere, if necessary.

Revolta figures Little would outdrive him but he is not so sure that the amateur champ would beat him to the cup. Revolta is playing his finest golf now. In the four tourneys during December, he averaged half a stroke under 70 per round. He only won one of the four tournaments but he was a strong contender in each and his average of 69½ is certainly nothing to be sneezed at. Johnny won the P. G. A. tournament last year and the Western Open as well. In addition he placed second in eight of ten other tournaments in which he competed.

Even if the match could be arranged with Little, there is another sticker. The U. S. G. A. which is the ruler of golf activities frowns on such matches since Walter Hagen and Bob Jones met in such a match at Sarasota several seasons ago. Hagen won that match but the event drew the ire of the U. S. G. A. because it was an out and out publicity stunt for a real estate subdivision in which Jones had considerable money. Now the U. S. G. A. has barred such matches unless the greater part of the proceeds, about 90 percent, be given to charity.

Revolta would have to be content with taking the 10 percent allowed by the golf association if the match was ever scheduled. For that he would face the probable loss of prestige in the event he lost to Little, an amateur. If he won, the publicity gained thereby would undoubtedly be worth more than the 90 percent of the gate. The gamble, however, is a serious one as Little rates with the best golfers in the land, despite his amateur ranking.

DEATH CLAIMS C. A. STONEHAM

President of New York Giants Victim of Nephritis

Hot Springs, Ark., Jan. 6 (AP)—Charles A. Stoneham, 59, president of the New York Giants National League baseball club, died at a hotel here at 8:48 o'clock (CST) tonight.

The baseball leader's death came within a few minutes after his attending physician, Dr. W. M. Blackshare, announced he was "gradually slipping." Stoneham had been in a semi-coma for 86 hours.

Dr. Blackshare said his death was due to nephritis (Bright's disease.) The New Yorker came here ill in mid-December and his condition became critical last Friday.

Chicago, Jan. 6 (AP)—In the death of Charles A. Stonham, baseball has lost one of its greatest and firmest friends, said President Will Harridge of the American League tonight.

"We American Leaguers got to know Mr. Stoneham well because he served on the National League steering committee that met with a similar committee from out league," said President Harridge. "I noted that Mr. Stoneham always stood out and acted for the interests and good of the game. Often times, he voted against a measure that would be of financial value to the Giants because he thought it wouldn't help baseball. The game has lost one of its finest figures."

Kiss-On-Street May Last Three Minutes

Tulsa, Okla. (AP)—The legally allotted time a man may take in kissing his wife on Tulsa's main streets is three minutes.

The time was set in a recently adopted traffic ordinance.

The question: how long a car should be permitted to remain in zones set aside for discharging passengers, was solved when a member of the traffic board suggested the time should be long enough to permit a man to kiss his wife goodbye. The one woman member of the board, Mrs. Ivan Willis, was asked how long that should be.

"About three minutes," she said.

New Lung Illness Seen As Scourge Of Chaco Fungus

La Paz, Bolivia. (AP)—The Gran Chaco, where Bolivia and Paraguay fought for three years, may have produced a new lung disease.

Thousands of Bolivian soldiers from the Andes fell ill or died from lung ailments when sent to the low, steaming Chaco. Their affliction was diagnosed, in most cases, as tuberculosis.

Now Dr. Felix Veintemillas, director of the La Paz Institute of Bacteriology, has announced discovery of a clue which may lead to positive information that some of the stricken soldiers were victims of a Chaco fungus.

Dr. Veintemillas made an especially careful examination of 11 patients who had been pronounced tubercular. He found the tuberculosis bacillus in the sputum of five, but in that of the other six he found what he calls a "levuriform fungus."

He thinks it possible that the Chaco breeds a hitherto unknown lung ailment with symptoms like those of tuberculosis.

VOLLEY BALL SKED ISSUED

Play in City League to Get Under Way Here Thursday Night

The schedule for the WPA volleyball league was announced yesterday by Clifford Frasher, supervisor. Play will begin Thursday night. The schedule follows:

Thursday Night
Meteors vs K of C
Forest Service vs Hawks
Majors vs Puritans
Kiwanis vs Lions.

January 16—
Meteors vs Forest Service
Hawks vs K of C
Majors vs Kiwanis
Puritans vs Lions

January 23—
Puritans vs Kiwanis
Majors vs Lions
K of C vs Forest Service
Hawks vs Meteors

January 30—
Puritans vs K of C
Majors vs Meteors
Kiwanis vs Forest Service
Lions vs Hawks.

February 6—
Meteors vs Puritans
K of C vs Kiwanis
Forest Service vs Lions
Hawks vs Mejors.

February 13—
Lions vs K of C
Kiwanis vs Meteors
Majors vs Forest Service
Puritans vs Hawks.

February 20—
K of C vs Majors
Meteors vs Lions
Puritans vs Forest Service
Hawks vs Kiwanis.

The volley ball teams will play at the following time periods:

7 - 8:30 p. m.
Meteors vs K of C
Kiwanis vs Lions

8:30 - 10:00 p. m.
Forest Service vs Hawks
Majors vs Puritans

Basketball—Wednesday Night
American League

8:00 - 8:45 p. m.—Whiz Bangs vs Punks.

8:45 - 10:00—Arcadians vs West Ends.

National League
Friday Night—Junior High

7:00 - 7:45—Seals vs All Stars.

7:45 - 8:30—Hawks vs. Blackhawks.

8:30 - 9:15—Bevenocs vs Kinkachoos.

9:15 - 10:00—Big Shots vs Panthers.

Carl Linnaeus, the man who knew from memory the scientific names of thousands of plants and animals, could not recall his own name at the time of his death.

Little Diva of the Divers

Upbays Renew Eskymo Rivalry Here Tonight

TWO TEAMS ARE WELL MATCHED

Rock Midgets Play Junior High; Reserves in Preliminary

Escanaba and Gladstone high school cagers renew their ancient and highly interesting cage rivalry this evening in a game to be played at the junior high school gym. A preliminary game between the Rock high school Midgets and a team of junior high school midgets will begin at 6:10 o'clock followed immediately by a game between the Eskymo and Upbay reserves. The feature game is scheduled for 8:15 o'clock.

On the basis of pre-holiday records, the two teams will line-up on as even a margin as they have in several years. Keil's team has shown more promise this year than any of his teams since the time of the U. P. champs in their class in 1931. The Eskymos, despite two defeats, are definitely on the upgrade and Nordberg feels that he has found his best combination. Interesting to watch will be the distinct difference in styles of play of the two teams. Keil has a high scoring bunch this year while Nordberg's outfit is definitely a defensive organization.

It is probable that the Eskymo starting line-up will consist of Anderson and Hamm, two veterans, at forward; Semer, a six foot three inch center; and Olmsted and W. Johnson at guards. Nordberg will rely to a great extent on Embs, Abrahamson and Wilson for replacements.

Two very capable officials will work the main game this evening. They are Lars Thune, Marinette high school coach, and Eddie Chambers, Crystal Falls coach.

KEILMEN READY

Gladstone, Mich.—Coach Eldon Keil eased up yesterday on his veteran crew of Gladstone high school cagers following strenuous sessions late last week in preparation for the invasion of Escanaba tonight.

Over the week-end the squad was put through defensive and offensive scrimmages against a nifty alumni quint and they looked fair in spite of the long layoff over the holidays.

In the starting lineup of the locals when they take the court against the Eskymos tonight will be McIntyre and Fisher, forwards; Swan, center; Miller and Micheau, guards. Dehlin will probably alternate with Micheau at one of the guard posts during the evening.

GARDEN NEWS

Garden, Mich.—Mrs. Henry Jacobsen and Miss Noreen Heafield were guests at the home of Mr. and Mrs. Kenneth Heafield of Cooks, Friday.

Mr. and Mrs. Tom Des Rochers and daughter Mary Alice spent New Year's Day in Escanaba with Mr. and Mrs. Frank O'Dess.

Peter Jacobsen motored to Escanaba Monday.

Mrs. Heafield, daughter Noreen and son Gordon were dinner guests at the Henry Jacobsen home Monday evening. They also visited with the Misses Elliott and Mrs. Peter Jacobsen of Fayette.

The Merry-go-round Club was entertained at the home of Mrs. Wm. Winter jr., Thursday evening. Prize winners in 500 were Mrs. Hermes and Mrs. Carlyle Hennessey.

Row With Barrow Early In Career Costly To Babe Ruth In Fade Out

Babe Ruth Ed Barrow Col. Jacob Ruppert

Babe Ruth kept Ed. G. Barrow, business manager of the New York Yankees, in the background during his starring days. Barrow, in return, thwarted the old home run king's ambition to manage a major league club. Ruth is shown signing a two-year contract at $80,000 in 1930. Colonel Jacob Ruppert smiles, for Ruth's spindly legs were still sound, and that was all that was required to make the brewer's deal with the greatest long-range hitter of all time a bargain.

(This is the second of four articles on Babe Ruth, the man baseball forgot.)

BY HARRY GRAYSON
Sports Editor, NEA Service

New York, Jan. 4.—A wild kid's row with Ed G. Barrow proved costly to George Herman Ruth in the sere and yellow of his career.

When the Ruthian eye cast ambitious glances at the driver's seat Barrow, his nemesis, always was there to thwart the old home run king.

Ruth wanted to manage the New York Yankees when little Miller Huggins, the man who straightened him out and whom he had learned to admire, died in 1929, but Barrow, business manager of the club, came up with a surprise choice in Bob Shawkey in 1930.

That Ruth was never to be given the opportunity to which he was clearly entitled became evident with the appointment of Joe McCarthy in 1931.

Ruth was something of a bad boy when he played with the Boston Red Sox, managed by Barrow in 1918 and '19. It is reported that on one occasion, while Ruth was pitching the Red Sox to their last American League Pennant in 1918, Barrow locked the clubhouse door and suggested to the Babe that they have it out. The Bam is said to have walked out.

It was Barrow who first saw Ruth's potentialities as a long-range hitter, and switched him to the outfield where the home run records that followed were made possible.

• • •

BARROW THWARTS RUTH

Ruth and Barrow never did get along, however. They were no closer together when Barrow followed Ruth to New York in 1921 They were still far apart when the Bam left the Yankees for the Boston Braves last spring. And now the breach between Barrow, crowding 68, and Ruth, who will be 42 next month, is wider than ever.

Col. Jacob Ruppert undoubtely would have given Ruth a whack at managing the Yankees, but ever since engaging Barrow, the Brewer has left the direction of the outfit in the hands of that shrewd executive.

Barrow has an elephant's memory and plainly was convinced that Ruth couldn't manage himself, let alone 23 ball players.

Thomas Austin Yawkey, the young man of many millions, was a warm admirer of Ruth. The Babe was all set to go to the Red Sox as head man, but not after Edward Trowbridge Collins chatted with Barrow. Yawkey has the same faith in the judgment of Collins, his vice president and general manager, that Colonel Ruppert has in that of Barrow.

Ruth muffed opportunities to pilot the Chicago White Sox and Detroit Tigers. There are various stories as to how he missed out with the tremendous figure of Barrow ever lurking in the background. After all, it was Barrow who labeled Ruth risky managerial timber.

• • •

TOO BIG FOR BASEBALL

Ruth made an office boy of Barrow and was a disturbing element in more ways than one. The Babe went straight to Colonel Ruppert in his financial transactions.

The owner comes directly into the picture when a player merits consecutive contracts calling for $20,000, $30,000, $52,000, $70,000, $80,000, $75,000, $52,000 and $35,000 with the fatter ones running from one to five seasons. Colonel Ruppert signed Lou Gehrig, too, but only because Columbia Lou was—and is—his pet and protege. All of the other athletes went to Barrow.

Ruth represented big money. In permitting him to slide out of the picture, American League owners forgot that they all got important money through him. They took into consideration only the fact that the Babe was a pace-setter in salaries.

The Yankee problem with Ruth wasn't confined to the Babe himself. He told other members of the array what to ask for, and panned them if they agreed to accept less.

Ruth was a big man on the field and in business—one altogether too big for baseball, the game he saved and took to its dizziest height.

NEXT: Babe Ruth views the major league races.

Hermansville Beats Escanaba All Stars

Hermansville City five defeated the All Stars of Escanaba to the tune of 32 to 19. Hermansville jumped in the lead at the first quarter 10 to 3 but the All Stars gained the second quarter and were only a point behind at half time. The third period was close with the All Stars in the lead 16 to 15 but the final period was a romp for Hermansville. Cass and Olson led the Hermansville attack

Hermansville	FG	FT	PF
R. Pegoraro, f	2	2	1
Olson, f	4	0	1
Maves, c	1	1	0
Cass, g	4	1	2
Machalk, g	2	1	4
Saxe, c	0	0	0
L. Pegoraro, f	0	1	1
Totals	13	6	9

All Stars	FG	FT	PF
Labre, f	2	2	5
Devet, f	0	0	0
Beaudin, c	1	1	3
Smithwick, g	2	0	1
D. Johnson, g	3	0	0
Totals	8	3	9

Score by periods:

Hermansville	10	2	3	17	—32
All Stars	3	8	5	3	—19

Officials: Soper, A. Micketinac.

Choose the quickest way in selling. Press Classified ads.

Scanty Costumes To Be Common

Orry Kelly, Hollywood film stylist, says costumes such as these, worn by Victoria Vinton (left) and Louise Allen, chorus girls, will be as common as spinach and will be seen on every street in the nation (Associated Press Photo)

INDIANA BEATS WOLVES, 33-27

Michigan Outclassed in First Conference Battle

Ann Arbor, Mich., Jan. 6 (AP)—Indiana's speedy Hoosiers outclassed the taller University of Michigan Wolverines tonight in the first conference clash for both teams, 33 to 27.

The Hoosiers established a 15 to 11 lead at half time after a nip and tuck battle, but was forced to the utmost to increase the slender advantage.

Michigan rallied in the second half to tie the count at 18 all, but Gunning, Walker and Huffman broke loose for field goals that insured Indiana's victory. Herm Fishman, Detroit sophomore substitute, was the Wolverines only threat from there on, connecting with three long shots from the floor.

Vern Huffman, Hoosier guard led the individual scoring with ten points, two field goals and a free throw in each period.

The game was played before more than 6,000.

Summary:

MICHIGAN	FG	FT	TP
J. Townsend, f-c	2	2	6
Jablonski, f	0	0	0
E. Townsend, f	0	0	0
Fishman, f	3	0	6
Evans, f	1	0	2
Gee, c	0	2	2
Rudness, g	2	2	6
Patanelli, g	0	0	0
Meyers, g	1	3	5
Totals	9	9	27

INDIANA	FG	FT	TP
Stout, f	1	0	2
Etnyre, f	0	1	1
Gunning, f	2	2	6
Fechtman, c	2	2	6
Hosler, c	1	0	2
Huffman, g	4	2	10
Walker, g	3	0	6
Totals	13	7	33

Score at half: Indiana 15; Michigan 11.

Free throws missed: Michigan—Gee 1, Rudness 1; Indiana—Etnyre 1, Huffman 1.

Personal fouls: Michigan—J Townsend 4, Rudness 2, Gee 1 Meyers 1. Indiana—Stout 3 Gunning 2, Fechtman 4, Huffman 1.

Officials: Schommer, Chicago; Levis, Wisconsin

CROWNS HANG QUITE LOOSELY

Budge Figures to Oust Allison as Head of Tennis Amateurs

BY ALAN GOULD
(Associated Press Sports Editor)

New York, Jan. 6. (AP)—It looks like anything but a happy new year for the crowned heads of sport.

The pressure already is beginning to be felt in certain sectors. Many a pair of athletic ears will be pinned back before the tumult and shouting is over. Here are a half-dozen champions, for example, who will be strictly on the short-end of the wagering when it comes to their chances of repeating in 1936.

Wilmer Allison of Texas, the national singles tennis champion.

Luigi Beccali of Italy, the Olympic 1500 meter titleholder.

James J. Braddock of New Jersel, the world heavyweight boxing ruler.

John Henry Lewis of Arizona, holder of the light-heavyweight fistic crown.

Charles Solomon (Buddy) Meyer of Washington, American league batting king.

Samuel McLaughlin Parks, Jr., national open golf champion.

Let there by no suggestion here that these six did not come fairly and squarely by their initial title honors or that their achievements in scaling the heights are to be minimized simply because it appears they will all get the ax this year. It happens they are "on the spot" and facing exceptional rivals.

It's a fairly good bet the young California redhead, Don Budge, will oust Allison from the No. 1 spot in American tennis this year, aside from what happens to the Texan, if and when he tackles Fred Perry again.

A Fast Field

Italy's Beccali showed a clean pair of heels four years ago to the world's fastest milers in the Olympic 1500 meter final. It would be asking a great deal of him to repeat the trick in Berlin next summer, under ordinary circumstances. As it is he will be up against the greatest middle distance field in track history. Jack Lovelock and Glenn Cunningham, present holder of all world records for the mile, were in the 1932 Olympic pack that Beccali whipped, but not so good as they are now. Bill Bonthron, present possessor of the world's 1500 meter mark, wasn't at Los Angeles in 1932 but he is likely to be at Berlin.

It is taken for granted that the gallant heavyweight champion Braddock, will succumb to the thrusts of Joe Louis this year. There is sound basis for rating the Brown Bomber the "uncrowned king."

England's Jock McAvoy already has flattened one American champion, Eddie (Babe) Risko, holder of the middleweight fistic title, and would appear capable of dethroning John Henry Lewis, negro holder of the world light-heavyweight championship. McAvoy, on the basis of his brief but sensational appearince in this country, is the best fighter now in the 160-175 pound range. If he can add 15 to 20 pounds to his frame, in the natural process of development, the Briton may be the man to point for a 1937 shot at Joe Louis.

Buddy Myer, a fine second baseman ,topped the American league batsmen last year with a closing spurt. His mark of .349, however, was the lowest in 27 years for a champion and he isn't likely to find all the big stickers having another off year. Cleveland's Joe Vosmik, who was beaten out on the last day, will be looking for revenge. In addition such former champions as Lou Gehrig, Jimmie Foxx, Al Simmons and Heinie Manush, the latter trio bestirred by new surroundings, should figure in the bombarding.

Sam Parks was a 50 to 1 sho before he delighted the home folks by capturing the American open at Oakmont last June. The price may but cut in half when he defends the title at Baltusrol, New Jersey, but it would require another miracle for Parks to repeat.

Basketball Scores

Illinois 42; Minnesota 19.

Wisconsin 38; Chicago 36 (overtime).

Purdue 36; Ohio State 27.

Indiana 33; Michigan 27.

Flint, (AP)—Elmer S. Wiseman, Genesee County Young Men's Christian association secretary, is the new president of the state association of Y. M. C. A. secretaries. He was elected in a meeting at Lansing, succeeding James Rand, of Three Rivers. Carl Metzger, Lansing, was named secretary.

Interesting Address Given By Bierman at Recognition Banquet

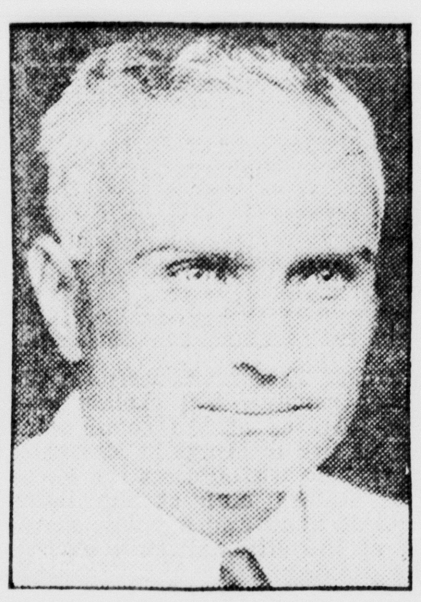

Bernie Bierman

Before a crowd of approximately 125 persons, including members of the Escanaba and St. Joseph high school football squads and Escanaba businessmen, Bernie Bierman, coach of the University of Minnesota football team, gave a highly interesting address yesterday noon at the Ludington Hotel The affair was the annual recognition banquet given to the grid players of the two local high schools by the Escanaba Chamber of Commerce.

Other speakers included Coach George Carr of St. Joseph high school, Coach Carl Nordberg of Escanaba high school, and Tom Lynott, president of the Escanaba Chamber of Commerce. Denis McGinn acted as toastmaster.

Bierman's address, interspersed with amusing incidents of the football field, was entertaining throughout and his words were closely followed by all who attended the annual diner.

Football Good Builder

"Football serves a greater purpose than supplying millions of Americans with recreation and entertainment," Bierman told his listeners. "Far more important than these, football provides the high school and college players of the country with definite problems and definite teachings which become invaluable in later life.

"All of us, young and old, are cursed with two salient evils. The first is a tendency for self inflation. When success comes to us, perhaps by chance, we are prone to accept a higher opinion of ourselves than is warranted under the circumstances. This feeling of conceit causes a natural let down in our endeavors to hold this success and a gradual decline is the result.

"The second is a tendency for discouragement. When the breaks are against us, we are forced to fight against a desire to give up. The heavy odds facing us can very easily break our spirit. When this happens, the result here, too, is failure.

"Football, however, gives the players all these problems. The experience gained on the gridiron enables the players to strike a better balance between these extremes. The player learns, for instance, that a touchdown scored by his team in the early moments of the game does not necessarily mean victory. From actual experience, he learns, too, that he can overcome a lead gained by his opponents if he continues to battle hard all the way and refuse to let the forces of discouragement block his path."

Other virtues which football gives to the players include sportsmanship, Bierman asserted. In this regard, the speaker told an interesting story of an actual experience.

Tulane, where Bierman coached before he moved to the University of Minnesota, was playing Southern California in Pasadena in a game upon which hinged the mythical national championship. Jerry Dalrymple, all America end at that time, was playing with Tulane and earlier in the season he had injured his knee. The injury was virtually healed by the time Tulane played the Trojans but the knee still lacked some of its strength.

Early in the game Tulane punted to Southern California and Dalrymple started down the field to cover the kick. A Southern California halfback moved for him, intending to block him out of the play. Just before he was going to throw his body against Dalrymple, however, the injured knee of the Tulane star gave in and Dalrymple started to fall. Here was a golden opportunity to put the Tulane star definitely out of the game. By continuing the block, the Southern California back could legally so badly injure Dalrymple's already weak knee that the Tulane end would be forced to retire to the bench. Instead, however, he checked his block and when Dalrymple fell to the turf, the Trojan backfield man went over to him and expressed his regrets that the injury was bothering him.

Lynott, representing the Chamber of Commerce, gave a short talk welcoming the football players to the annual dinner and expressing to them the hopes of the Chamber that the players receive in some degree the great satisfaction that the businessmen of the community get from the annual recognition dinners.

Coach Carr reviewed briefly the growth of football and pointed out that the criticism against football, while mainly injustified, showed a healthy condition, that people were taking a decided interest in the sport. He expressed the belief that football had definitely recovered from the effects of the depression and was heading for even greater popularity.

Coach Nordberg gave a short talk in which he expressed the thanks of the players of the Escanaba high school to the businessmen for the recognition dinner. In reviewing his 1935 football squad, Nordberg said it was his opinion that none of his players were outstanding but that they gained their success by working as a unit, submerging selfish interests. The Eskymo coach pointed out that over two thirds of his varsity squad was composed of seniors, causing a situation which usually would be considered dangerous because of the natural desire of all seniors to be regular instead of bench warmers. However, all players worked together harmoniously, the substitute seniors doing their part as efficiently as those seniors who were on the first team.

A trio from the Escanaba high school, Miriam Lund, June Wickert and Marjorie Hogan, sang several selections, including the University of Minnesota fight song, which they dedicated to Coach Bierman, and then led the assemblage in singing the St. Joseph high school and Escanaba high school fight songs.

DINNER AT SHERMAN

Approximately 30 football coaches, referees and high school officials from this vicinity were guests of the Chamber of Commerce at a dinner last night at the Sherman hotel in honor of Coach Bernie Bierman. The dinner was an informal one followed by a very interesting discussion of football in particular and sports in general. Mr. Bierman told of many interesting incidents which have occurred in his long period of coaching.

PURDUE WHIPS BUCKEYE QUINT

Boilermakers Rally to Pull Game Out of Fire, 36-27

Columbus, O., Jan. 6 (AP)—Purdue's rangy basketball team handed Ohio State university its first defeat of the Big Ten season tonight, 36 to 27, the Boilermakers came from behind in the last half to win.

Ohio State had a 24 to 19 lead about half way in the final period, when Coach Ward Lambert tossed Glenn Downey, substitute guard, into the game.

Downey scored four field goals in the closing minutes to put Purdue out in front. Purdue's ability to gain the tip-off and secure the ball off the backboard provided the margin of victory.

A crowd of 9,554, the largest in years at an Ohio State game, attended.

PURDUE (36)	FG	FT	TP
Kessler, f	5	0	10
Young, f	3	3	9
Elliott, c	2	1	5
Malaska, g	2	0	4
Lambert, g	0	0	0
Smith, G	0	0	0
Downey, g	4	0	8
Totals	16	4	36

OHIO STATE (27)	FG	FT	TP
Whitlinger, f	2	4	8
McDonald, f	1	2	4
Thomas, c	3	1	7
Raudabaugh, g	1	0	2
Dye, g	1	2	4
Laybourne, f	1	0	2
Mihousen, f	0	0	0
Crow, c	0	0	0
Totals	9	9	27

Half time score: Purdue 15; Ohio State 16.

Summary:

Personal fouls: Purdue—Young, Elliott, Malaska 3, Lambert 3, Smith, Downey 3. Ohio State—McDonald 2, Thomas 3, Raudabaugh 3, Dye.

Missed free throws: Purdue—Kessler 4, Young, Elliott 2, Downey. Ohio State—Thomas, Raudabaugh 2, Dye.

Referee: Lone (Detroit); umpire: Kearns (De Paul).

Tourists now may bring their cars into Cuba without payment of duties and may use them in that country for 180 days, at the end of which period they must either be taken out of the country or the duties paid.

Sale! Lowest price on record for Wards 100% Pure Pennsylvania Motor Oil!

Why? Because we want additional thousands to test the quality* of this famous oil

*Same top quality sold by leading service stations at 30c to 35c a quart!

4 Days Only

Gal. 44c Inc. Fed. Tax

Per Quart 11c

SALE PRICE IN CONTAINERS

2 Gallon Container Regularly $1.35. Tuesday, Wednesday, Thursday, Friday only — 95c

5 Gallon Container Regularly $3.25. Tuesday, Wednesday, Thursday, Friday only — $2.45

TRUCK FLARES — Set of two in steel case — $1.69

Refined for Wards by the newest processes from Bradford Allegheny crude—world's costliest! Extra tough film body protects your motor, saves costly repair bills. You get instant, dependable lubrication in severest cold or most intense heat. One of America's finest motor oils yet Wards save you over 1/3!

★ MONTGOMERY WARD

1200 Ludington Phone 207

OVER 200 WILL ATTEND DINNER

Jackson Day Jubilee Is Planned by Delta Democrats

James A. Farley, chairman of the Democratic national committee, announced Monday that reports already received at headquarters in Washington indicate three thousand Jackson Day dinners Wednesday night, with upward of two hundred thousand friends of the party sitting down together.

The chairman notified Arthur Sawyer, president of the Delta County Young Democratic club, that in his opinion that night will see such a rallying of Democratic strength as has never been seen except on election day.

Mr. Sawyer said that the Escanaba dinner was going to be a "red-letter" affair. Two hundred tickets have already been sold, and the dinner's success is now assured, he added.

"We are also going to hear that night from Hon. Needham Fagen, municipal judge, Sault Ste. Marie, Mrs. F. W. Schmidt, Escanaba, and Lloyd Reid, assistant maintenance engineer of the Michigan state highway department," said Mr. Sawyer. "Robert Dansard, Escanaba, will act as toastmaster. Dinner will be at 6:30 o'clock at the Delta hotel and everybody is urged to be there promptly, as none of us want to miss a minute of our party's nationwide jubilee."

Theatres

The picture that marks the glorious climax of Will Rogers' career, "In Old Kentucky," opened Sunday at the Delft Theatre, to bring America's beloved star to the screen in a thrilling picturization of America's favorite play.

Skillfully modernized by the scenarists, "In Old Kentucky" is mellow with the humor that brought Will Rogers fame, filled with the romance and the excitement of racing thoroughbreds that made this story the favorite of millions of Americans.

Meeting At 7:30 For Safety Council

Due to the fact that the city hall has been engaged for a talk by Ernest T. Conlon, assistant attorney general, at 8:15, the meeting of the Escanaba Safety Council, scheduled for tonight, will start at 7:30 sharp. Every member of the council is required to be present.

The council is carrying out a program of education in traffic safety, and several important matters are scheduled for the session tonight. J. O. Moberg is general chairman.

A 90-cent fire in a car motor spoiled an otherwise perfect record for Chief Ed Nelson of Guthrie, Okla., during fire prevention week.

WANTED

A manifold heater for 1926 model Ford—without hot plate. Call 693.

Conlon to Speak in City Today

Ernest T. Conlon, assistant attorney general, will explain various features of the retail sales tax, at two meetings in Escanaba today. He will address the Escanaba Rotary club at the Delta hotel at noon and a public meeting at the city hall at 8 o'clock this evening.

Oddfellows Name Council Members

Two members of the Escanaba Odd Fellows lodge were named to the Escanaba Safety Council at a recent meeting of the lodge. The organization endorsed the traffic safety program, and pledged support to any campaign which the safety council may arrange.

The members named to the council are Werner A. Olson and Oscar E. Sedenquist.

Bay de Noc Encampment No. 174 will sponsor their first dance of the new year on Saturday night, January 11, it was announced.

POWERS

Social Meeting

Powers, Mich.—A social meeting will be held at the Powers Forester hall given by the Ladies Foresters Court 974 Thursday evening, Jan. 9. The ladies that are on committee are Mesdames Chas. Johnson, Schumacher, Sarah Brinn, Ernest Wilfong. It is expected that all Foresters belonging to the Court will attend. On the 23rd of January there will be initiation of new members.

Personal News

Mrs. W. F. Egan and son, Patrick have returned to Chicago after spending the holidays at the home of Mr. and Mrs. Chas. Johnson.

Miss Lysle Hutton returned Sunday to Marquette to resume her studies at State Teachers College.

Miss Lucille Loncharte of Bessemer arrived Saturday to assume her duties as kindergarten instructor, taking the place made vacant by the resignation of Mrs. Carl Johnson.

Leo LaMere of Vulcan spent Sunday at the Nap. Labre home.

Maple Rapids, (AP)—An inquest was held Monday in connection with the fire death of Mrs. George Blank, 20, at her farm home near here. The husband said that he found her dead of burns when he returned to the house Saturday night after a brief absence. The chair on which she apparently had been seated was the only other object damaged by the flames, he said.

STATEMENT OF CONDITION OF

The First National Bank

OF ESCANABA, MICHIGAN

December 31, 1935

RESOURCES

Demand Loans		$ 255,716.80
Time Loans		772,793.02
Other Bonds, Stocks, Claims, etc.		1,020,929.35
United States Bonds		525,832.04
Stock in Federal Reserve Bank		6,000.00
Overdrafts		84.78
Real Estate		30,029.91
Furniture and Fixtures		1,588.35
Banking House		26,051.25
Federal Deposit Insurance Fund		5,039.42
CASH MEANS		
Exchange	$701,027.67	
Cash	107,944.81	808,972.48
		$3,453,037.40

LIABILITIES

Capital	$ 100,000.00
Earned Surplus	100,000.00
Undivided Profits	88,945.37
Interest, Deferred Credit	4,693.33
Reserve for Unearned Interest and Discount	10,150.00
Reserve for Taxes	5,977.04
Reserve for Interest on Deposits	4,500.00
Provident Reserve Fund	993.85
Deposits	3,137,777.81
	$3,453,037.40

Big Spending Gives Relief, Boosts Debt

By ALEXANDER R. GEORGE

Washington (AP)—Big expenditures by the Roosevelt administration in 1935, pushing the government's indebtedness past a record-breaking $30,000,000,000, were made to provide relief and jobs for a vast army of needy unemployed and to bring about the objective of a "better economic balance" and "recovery on a sound foundation."

In January, 1935, the relief population reached the all-time peak of 20,669,000—about one out of every seven persons in the United States. Then came Presi- Roosevelt's announcement of a $4,880,000,000 work-relief program, the biggest appropriation of its kind ever made.

It was designed to provide jobs for 3,500,000 able-bodied needy and to place the burden of caring for unemployables upon states and local communities, thus ending the federal "dole." The work-relief program was to have been in full swing by July 1, 1935, but there was difficulty in obtaining projects adapted to relief labor, and delay in getting approval of the projects by Comptroller General J. R. McCarl.

FERA Spent 3 Billions

Government expenditures kept mounting. At one time FERA was reported to be distributing relief money at the rate of $5,000,000 a day while Uncle Sam's total daily outlay was $21,000,000 compared with a daily income of $9,900,000. FERA cost the federal government $1,692,000,000 this year, or $325,000,000,000 more than in 1934.

The soaring deficit and the raising of hundreds of millions of dollars for farm aid by taxing processors became major targets of administration critics.

President Roosevelt in his Atlanta speech announced that by November 27 some 3,125,000 jobless had been given work under WPA and declared that the national balance sheet was "once more in the black."

Some States Were Prepared

While the federal dole theoretically ended December 1, government money continued to be used for needy workers and their families until WPA checks were given them. Some states were prepared to meet the situation of caring for unemployables, totaling some 4,000,000, but many other states lacked funds.

When the President announced his work-relief plan, it was figured that the government would provide jobs for 3,500,000 and an additional 3,500,000 would be absorbed by industry. But industry, while making heartening strides toward recovery in 1935, did not absorb that many workers. It was estimated that only about 900,000 more persons were on private payrolls last October than in October, 1934.

Last September 16,000,000 people were on relief and the winter was expected to bring more. Work-relief allotments have been made on the theory that projects would be completed within a year. In some instances, work will end long before that time and in others it will be continued. The new PWA program, now getting under way, is expected to absorb many of those workers as the WPA program ends.

In addition to President Roosevelt's promise of a decreasing deficit, Chairman Buchanan of the house appropriations committee announced his determination to fight to keep the 1936-37 deficit within $500,000,000. This year's estimated deficit is $3,281,000,000.

New barriers to budget balancing loomed, however, in the expected fight in congress for passage of a $2,000,000,000 veterans' bonus measure and in the possibility that supreme court nullification of AAA processing taxes might entail large governmental expenditures to finance the crop control program.

Births

Mr. and Mrs. Neil Fillmore of Gladstone are the parents of a son, born January 4, at St. Francis hospital.

A son was born Saturday, January 4, at St. Francis hospital, to Mr. and Mrs. Napoleon LaChapelle, 913 Sheridan Road.

Mr. and Mrs. James Martin, Gladstone, Route One, are the parents of a daughter, born at St. Francis hospital, January 4.

A son was born to Mr. and Mrs. Joseph Goulais, 624 South Ninth street, Monday morning at St. Francis hospital.

Mr. and Mrs. Gustaf Porath, Escanaba, Route One, are the parents of a son, born at St. Francis hospital Monday morning.

A daughter was born to Mr. and Mrs. Donald Olson, 910 South Tenth street, at St. Francis hospital yesterday.

COLISEUM

Closed Tonight Redecorating

SKATING THURSDAY

Dancing Friday
Music By
Charles Brinckley

:-: Newberry News :-:

Data On Seed Loans Given By Jackson

Newberry—Seed loans are to be made by the resettlement administration to aid Luce county farmers. Most of the government seed loans to be made to Upper Michigan farmers in the spring of 1936 will come from the resettlement administration, according to E. S. Jackson, assistant supervisor, whose office is located at Newberry.

In the spring of 1935 many Upper Peninsula farmers applied to the farm credit administration for loans. Many of these applications were rejected at the time the farmers were about to start their spring planting. In this emergency the Michigan Rural Rehabilitation Corporation made loans in a hurry to help out the farmers. Because the corporation is no longer making loans this procedure will not be repeated this spring.

Most of the farmers in the Upper Peninsula who need seed loans are not eligible for farm credit administration loans because their farms are not sufficently developed to meet the eligibility standards of this agency. However, these same farmers are eligible for loans from the resettlement administration if satisfactory management plans can be prepared for their farms. The resettlement administration makes individual loans only after such plans are approved. No attempt is made to dictate to the farmer how he should run his farm, but unless his plan indicates that he is managing his farm propertly, the resettlement administration will refuse to advance any money to him. If a farmer applies to the resettlement administration for a loan and it is found that his present methods will not provide sufficient income to meet his farm and living expenses, the resettlement administration representative and the county agricultural agent will help this farmer to work out a plan which will be satisfactory.

Because considerable time is required for the preparation of such a farm plan, farmers who expect to apply to this office for a loan should do so at once and not wait until spring when their applications will probably receive no attention because of the last minute rush. There will be no last minute emergency loans.

An office of the resettlement administration has been established in the Community building and offers its services to those farmers who are eligible to take advantage of it. If all farmers who need seed loans will apply now, every application will be given proper consideration and it will be possible for the county representative to have farm plans for seed loans prepared and approved before February 15. Under such an arrangement it will be possible for checks for seed to be delivered promptly at the time specified by the borrower.

BOWLING SEASON OPENS

Newberry—The bowling alleys will be ready for use by Wednesday of this week, it is announced here by Earl Griffin, supervisor of the bowling project for the community recreational program. Thursday nights of each week are being left open for the ladies and those interested are asked to get in touch with Mr. Griffin.

To date eleven teams have been organized as follows: Iron Company (two teams), Flooring Plant, Holland's Mill, Foster's Hardware, A. & P., Rahilly's, Newberry State Hospital, White Star Oil, High School Faculty and the local business men.

The alleys have been put in first class condition and new pins will be on hand. Bowling tournaments will be planned for later in the season.

NEWBERRY LOCALS

Miss Jean Barbara Perry left on Sunday to return to school at Ypsilanti.

Miss Anna Mulvaney left Sunday to seek surgical attention at the University hospital at Ann Arbor. Her place as first grade teacher in the local schools will be taken by Mrs. Dave Hunter until Miss Mulvaney's return.

Mrs. Fred Taylor of Lakefield and little daughter Katherine were callers in Newberry on Monday.

Mr. and Mrs. George Roat of Lakefield transacted business in Newberry on Saturday.

Sunday night was Family Night at the local Methodist Episcopal church, parents and children attending.

The local schools reopened on Monday morning following the Christmas holiday season with all teachers on hand with one exception, Miss Mulvaney of the primary department being away because of illness.

RETAIL UPTURN MAY CONTINUE

Boston Authority Says Merchants Have Faith in the Future

BY LOUIS E. KIRSTEIN
(Vice-President of Wm. Filene's Sons, Boston)

(Mr. Kirstein is regarded in retail trade circles as an outstanding authority in his line, and he is one of the founders of the recently organized American Retail Federation. His opinion on the status of American merchandising is presented exclusively by The Associated Press.)

The trend of retail trade during 1935 turned sharply upward during the fall, and the momentum of the forward movement may well carry into 1936 as a result of general economic recovery, the revival of mass purchasing power, and a restoration of confidence.

What I term the durable goods of retailing—house and home furnishings, and also more expensive items of wearing apparel and luxury articles—were in better demand this year than last, and they are receiving an increasing proportion of the family budget.

Deferred payment plans permitted the extension of buying, and the federal government's program of financing for home building and modernization was an extraordinary good aid to retailing.

Faith in the Future

As a result of the 1935 revival, our own organization has launched a comprehensive capital expenditure program.

We have faith in the future. We are willing to spend money on our plants, improving them and keeping them up-to-date. Forward looking merchants all over the country are doing the same thing.

I realize no boom is likely to develop in 1936 in the retail industry, but on the basis of present conditions there is every indication that 1936 should be at least as good a year as 1935.

More Confidence This Year

Great hope is placed in the new private home-building program which should take its first strides in 1936. How successful the start of the movement will be, with attendant purchases of home furnishings, is a factor upon which depends to a great extent the volume of retail business in those lines.

There are factors in the economic picture which we at this time cannot foresee, but it is only fair to say the retail industry displays more confidence in better business now at the start of a new year than it did 12 months ago at the beginning of 1935.

OBITUARY

HEATH INFANT

Priscilla Ann Heath, four day old daughter of Mr. and Mrs. Charles Heath, died last night at St. Francis hospital. The body was taken to the Boyce Funeral Home to be prepared for burial and will remain there until this afternoon when funeral services will be held in the chapel at 2 o'clock. Burial will be in Lakeview cemetery.

The infant is survived by her parents, Mr. and Mrs. Charles Heath, and her grandparents, Mr. and Mrs. Victor Guindon and Mr. and Mrs. M. G. Heath.

Buy, Sell or Rent through the Classified ads.

ZONING PLANS TO BE STUDIED

Committee Is Appointed By Delta County Supervisors

A committee to study the provisions of the Luecke land zoning law passed at the last session of the legislature, and to determine whether or not the plan may be applied to Delta county, was appointed Monday by Chairman S. N. Harrod of the board of supervisors.

Senator John Luecke, a supervisor from the city of Escanaba, explained the law briefly, telling how the zoning plan would help to eliminate the settlement of lands unsuitable for farming by setting up zones for agriculture, forestry, recreation and industry.

On the committee are: Supervisors Carl L. Person, Allen T. Mercier, Carl J. Sawyer, Julius Bredahl, Luecke, Harrod, and Henry Wylie of the high school faculty, who has been active in zoning and resettlement research.

U. P. Briefs

RADIO "HAMS" COMPLETE

Marquette—About 12 shortwave radio "hams" in Marquette participated in the first peninsula-wide sending and receiving contest yesterday.

The amateurs "worked" their sets from 9 o'clock in the morning until 4 p. m. endeavoring to contact as many "hams" as possible between those hours. The contest was sponsored by Joe Lessard, of Munising to determine the number of active stations throughout upper Michigan for possible emergency use in the future.

There are between 100 and 150 amateurs in the U. P., and results of the contest will show how many are "on the job."

WINDOW PEEPER NABBED

Sault Ste. Marie—Charles Marcella, 20, Ninth and Seventh street, was in the city jail today charged with window peeping. He was arrested this morning after footprints were checked with shoes he was wearing last night when he was pursued by two Sault men.

Marcella was seen last night by John Brownell, 917 Kimball street, shortly after midnight. Browell called Walter Materna, 918 Superior, and both gave chase to the man who was peeping into a window near their homes. The man escaped.

Today Marcella was held for investigation and the shoes he was wearing last night fitted tracks near the home perfectly, police said.

Charles Call Hurt In Road Accident

Charles Call of Pewaukee, Wis., suffered a skull fracture recently when he fell on a slippery pavement at Tomahawk, Wis., according to word received by his parents, Mr. and Mrs. Charles Call, Sr., 932 North Eighteenth street.

Call, accompanied by his wife, was returning from a visit with his parents at Escanaba. They were enroute to the home of Mrs. Call's parents, Mr. and Mrs. William Dotter, town of Bradley, near Tomohawk, when the accident occurred.

Running out of gasoline, Call got out of the car to give the machine a shove in order to roll down a short incline to a nearby tavern. Mrs. Call, behind the wheel, saw that her husband had failed to catch up with the car and got out to find him lying on the highway.

He was reported to be improving at the home of his wife's parents. Mr. and Mrs. Call and sons, George and William, went there recently to visit him. The injured man moved from Escanaba about eight years ago.

Detroit. (AP)—Former Governor William A. Comstock emerged Monday from bankruptcy. Federal Judge Ernest A. O'Brien discharged him, on motion of Attorney Ferris H. Fitch. In the voluntary petition in bankruptcy filed last May 6, Comstock listed liabilities of $1,111,118.50, and assets of $6,376.66.

SNOW REMOVAL FUNDS SOUGHT

Delta County Board Has Resolution Sent to Lansing

A resolution petitioning the state administrative board to allocate additional funds for snow removal in northern Michigan counties was adopted by the Delta county board of supervisors at their session Monday.

It was pointed out that revenues for county road maintenance have been decreasing steadily, while at the same time highway mileage has increased, making a puzzling problem for county highway commissions. School buses, mail routes milk routes and trucking of forest products make winter maintenance essential, and the demands on county highway finances for snow removal have become heavier every year. Within the last five years the highway mileage taken over by the county under the McNitt law has increased seven times, the board learned.

Other counties of the peninsula and various civic organizations have adopted resolutions similar to the one passed by the Delta county board, supporting the stand of the Upper Peninsula Road Builders association.

Burbank produced the Shasta daisy by crossing daisies from Japan, England, and America.

The FAIR STORE

January SALE of Shoes

Save in this January Clearance of smart shoes! You'll find styles to wear with almost every costume . . . in all sizes. Early shopping for best selections is advised.

GROUP 1—

Calf and suede combinations, fine kid leathers in pumps, one eyelet ties and neat oxfords. All smart, desirable styles. Choice of heels. Sizes 3 to 8. AA to C widths.

Special **1.79**

GROUP 2—

Special clearance group of many smart patterns and leathers. All heel heights. Good run of sizes. Values to $3.95. Reduced to **2.49**

The FAIR STORE

5c and 10c SALE!

YOUR NICKLES AND DIMES Will Go For This Sale!

LETTUCE—Iceberg, head 5c

JELLO—America's Finest Dessert, 6 delicious flavors, pkg. 5c

MACARONI or Red Cross Spaghetti, 7 oz. pkg. 5c

SOUP—Van Camps Tomato, 10 oz. can 5c

Sunbrite Cleanser, can 5c

Olivilo Toilet Soap, cake 5c

Main Sardines in Oil, 3¼ oz. can 5c

Pineapple . . . Libby's Rose Dale, Luscious Golden or Crushed, 1 lb. can 10c

Navy Beans . . . Michigan Hand Picked, 3 lbs. 10c

SARDINES — Fresh Pack California, 1 lb. tall can 10c

Ground Black Pepper, ½ lb. pkg. 10c

Green Japan Tea, ½ lb. pkg. 10c

Sliced Mushrooms, 2 oz. can 10c

White Birch Catsup, 10 oz. bottle 10c

White Birch Wax Beans, No. 2 can 10c

Peanut Butter, 6 oz. jar 10c

Golden Bantam Sugar Corn, No. 2 can 10c

Red Kidney Beans, No. 2 can 10c

TISSUE: Moon Light Toilet Tissue, 3 rolls 10c

Wigwam Mustard Prepared, 16 oz. jar 10c

Wigwam Strawberry and Raspberry Jam, 5½ ounce jar 10c

Hersheys Cocoa, ½ lb. 10c

Santos Peaberry Coffee, ½ lb. pkg. 10c

BEVERAGES: Strawberry, Cherry, Orange, Lemon, 24 oz. btl. 10c

Joannes Pure Tomato Juice, No. 2 can 10c

Florida Grape Fruit, 14½ oz. can 10c

Meat Department

PHONE 26

CHICKEN—California Chicken Legs, chicken seasoning added, 8 for 25c

VEAL—Fancy Veal Briskets, (very good for veal packet and dressing, per pound 14½c

Fancy Veal Shoulder Roast, lb. 17½c

BACON—Fancy Sugar Cured Breakfast Bacon Squares, lb. 25c

LIVER—Young Beef Liver, pound 21c

Our Own Sliced Bacon, ½ lb. 19c

Fresh Calves Liver, lb. 39c

RIBS—Fresh Meaty Spare Ribs, pound 18½c

O-So-Good Kraut, 3 lbs. 23c

Fresh Meaty Pork Hock, lb. 18½c

STEW—Fresh Boneless Beef Stew, Fresh Boneless Veal Stew, pound 23c

FISH—Fresh Frozen Fillets of Haddock, per pound 21c